McKellar Sets Brahman Field Day, Sale, Oct. 7-8

Mt. Pleasant, Texas — McKellar Ranch has announced a Fall Brahman Production Sale for October 8, 1977. The sale offering will feature 80 lots of "all Cherokee cattle," plus cattle consigned through the McKellar Plan.

On October 7, 1977, the Annual McKellar Ranch Field Day will be held with Dr. Bill Turner, Mississippi State College and Dr. Jim Sanders, Texas A&M University.

For details on the sale offering and the Field Day program, contact McKellar Ranch, Lee McKellar, owner; Monty Banks, general manager, Rt. 5, Mt. Pleasant, Texas 75455, 214/572-9182, 572-2200, or 572-7688.

San Angelo Cattle

San Angelo, Sept. 16 (F-8) — Receipts 6,700. Slaughter cows mostly 50c to 1.00 higher. Slaughter bulls fully steady. Feeders steady to 1.00 lower, with most decline on weights over 550 lb. Stock cow and calf pairs fully steady. Slaughter Cows: Utility and commercial 2-4 28.00-27.00 with few high-dressing 27.00-28.75. Cutter 23.00-26.50, canner and few cutter

THE WEEKLY LIVESTOCK REPORTER

2609 North Main St. — P. O. Box 4530 — Fort Worth, Texas 76106
Phone 817/624-7221 — Night 817/738-2201
Fort Worth, Texas 76106

Rates and other information on request. All inquiries should be addressed to the above address to assure prompt service. BPA membership applied for.

An Independently Owned Weekly Newspaper
Owned and Published By
LIVESTOCK SERVICE, INC.
Fort Worth, Texas

Ted Gauldy, Editor and Publisher — *Rosemary Gauldy, Office Manager*
Lee V. Watson, Livestock Ad Mgr., Res. 817/732-0333
Tommy Brown, Commercial Ad Mgr., Res. 817/732-3647
Phil Stall, Field Editor, Res. 817/498-5815
Edna Downey, Classified Adv. Mgr.
A. J. Smith, Jr., Field Representative
405/846-5626, if no answer 405/846-5298 — Box 81, Lone Wolf, Okla. 73655
Marian Butler, Secretary — *Bennie Herrington, Circulation*
Second Class Postage Paid at Fort Worth, Texas
Published weekly, except Christmas Week.

☐ Moving
Put old label here or be sure to give old address

☐ NEW ☐ RENEWAL
ALLOW THREE WEEKS for change of address and new subscriptions.

Mail to: The Weekly Livestock Reporter, P. O. Box 4530, Fort Worth, Texas 76106
SUBSCRIPTION BLANK: Check one: ( ) 1 yr. $7.00 ( ) 3 yrs. $14.00
Canada and Mexico ( ) 1 yr. $10.00 ( ) 2 yrs. $16.50
Currency may be sent at your own risk. No stamps acceptable.
Send the Reporter to:

Name.....
Route.....Box No.....Street.....
City.....State.....Zip Code.....

IMPORTANT — PLEASE CHECK ONE!
I am primarily engaged in: Date.....
( ) Livestock Producer ( ) Supplier, manufacturer to Farm Industry
( ) Agriculture ( ) Other.....
(Please Specify)

18.00-23.00, few low-dressing canner 17.00-19.00. Bulls: Yield grade 1 and 2 1200-2100 lb. 28.50-34.25, few low-dressing 26.50-28.50. Feeder Steers: Choice 300-500 lb. 42.00-46.00, few 175-350 lb. 46.00-48.00, 500-600 lb. 39.00-42.50, 600-700 lb. 38.00-39.00. Good 300-500 lb. 38.00-42.00, 500-600 lb. 36.50-39.50, 600-700 lb. 36.00-38.00. Standard 400-600 lb. 33.00-35.50. Heifers: Choice 300-500 lb. 34.00-37.00, 500-650 lb. 33.00. Good 300-500 lb. 31.50-34.00, 500-650 lb. 30.00-33.00. Standard and few low good 400-600 lb. 26.00-31.00. Stock Cows: Standard and good cow and calf pairs 235.00-315.00 per pair, utility and standard pairs 190-235.00 per pair. Few standard and good pregnancy tested cows 180.00-210.00 per head.

Classifieds Sell Herefords

OCTOBER 8, 1977 7 P.M.

DALLAS, TEXAS

is the time and place for the '77 edition of the Pan American Polled Hereford sale, to be held in conjunction with the State Fair of Texas and the Pan American Livestock Exposition.

The parade of the sale offering will begin at 5:45 p.m. with the sale to follow promptly at 7 p.m. in the Pan American Arena at the State Fair of Texas.

The '77 edition includes 30 hand-picked individuals from some of the Southwest's foremost seed stock producers. Each animal in the offering will have been selected by the sale committee and inspected a second time prior to final approval.

Early consignments include sons and/or daughters of LS Beau Victor 5 14, Gold Seal Sire; Victor Domino 06 J3, Gold Trophy Sire, Finch Victor H59; Clayton Romeo 578; OR Vic Aux K74 E70; Finch Victor Grande H30; OO Domestic Aux 192E; JB Rollo Boy; EF Beau Banner 1230; GHR Miss K120; etc.

Ranches represented in the '77 edition:

Honky B Ranches, Burnet
G. Tufts & Sons Inc., Hillsboro
Michaelis Ranch, Wingate
Flying A Ranch, Roser
Dulick Stock Farm, Morgan
Ogeschee Farms, Fairland, Okla.
Jerry E. Davis & Son, Rockwall
Meridian Creek Ranch, Meridian
K.W. Kemp, Carrollton
Radde Ranch, Meridian
John & Toby Beringer, Dallas
Glenn & Lillian Allen, Hillsboro
Traway Cattle Company, Rockwall
Jerry Daniels, Carrollton
Balanced B Ranch, Fort Worth
Fields Polled Herefords, Shamrock
Chisholm Trail Ranch, Rhome
Branton Hereford Farm, Canton
Blount Polled Herefords, Dennison

PAN AMERICAN POLLED HEREFORD SALE

Sale Committee: Dan Story, Corsicana—Chairman

Sponsor: Metroplex Polled Hereford Association, Davis L. Davis, president

Catalogs mailed on request from TPHA

Sale Manager: Texas Polled Hereford Association, Box 70, Rio Vista, Texas 76093, (817) 373-2624

MCKELLAR RANCH'S NINTH ANNUAL "STANDARD OF PERFORMANCE"

This All-Day
FIELD DAY AND CLINIC

will update you on some useful practices and acquaint you with some of the methods presently in use at McKellar Ranch. Our ranch personnel will participate in the program, along with respected livestock specialists and other Brahman breeders.

9:00 a.m. - Tour of breeding herd at Anderson Place. Will include inspection of our AI facilities and Cherokee brood cow. Also, demonstration of AI Brahman females by Reid Nicholson.
10:30 a.m. - Demonstration of deharning and fire-branding by Lee McKellar and Monty Banks.
11:15 a.m. - Selection of Herd Bulls (with live demonstration) by Dr. Bill Turner, Mississippi State College.
12:15 a.m. - Lunch.
1:15 p.m. - Selection of Replacement Females (with live demonstration) by Dr. Bill Turner.
2:15 p.m. - Genetics Concerning a Registered Breed Program by Dr. Jim Sanders, Texas A & M University.
3:15 p.m. - Foot trimming demonstration by Jack Cross, Winnsboro, TX.
4:00 p.m. - Cattle Judging by audience under the direction of Dr. Bill Turner with him discussing the placing of cattle.
4:30 p.m. - View sale cattle.
6:00 p.m. - Supper.
7:15 p.m. - Marketing Brahman Cattle by Dr. Lee McKellar.

CLINIC AND SALE

WITH THE

C. E. YOAKAM INFLUENCE

Clinic-October 7-9:00 A.M.
AT THE RANCH

Mt. Pleasant, Texas

Sale-October 8

AT THE RANCH
LUNCH 11:00 A.M.-SALE AFTER LUNCH

Selling 80 Females

On October 8, 1977, we will be selling the largest group (80 head) of Yoakam bred (Cherokee) cattle that have been offered at a sale in the last several years. This is an opportunity for a breeder to acquire a set of quality cattle that will perform that are not available any other place. These cattle represent the richest bloodline in the Red Brahman heritage. Mr. Yoakam's favorite saying was, "You had to have the blood."

This Is What We Are Selling -

"The Blood"

372Y - 3 daughters
451Y - 3 daughters
882Y - 5 daughters
1/289Y - 12 daughters
1/609Y - 2 daughters
1/755Y - 3 daughters

McKellar Ranch
The "Proven Source of Seedstock" For Red Brahman Cattle

Accommodations in Mt. Pleasant:
HOLIDAY INN 214/572-6611
LAKEWOOD INN 214/572-9809

AUCTIONEER:
STANLEY STOUT
MoO 77-0426

FOR INFORMATION AND CATALOGS:

MCKELLAR RANCH
Route 5,
Mt. Pleasant, Texas 75455
214/572-9182

Lee McKellar, Owner
Monty Banks, Gen. Mgr.

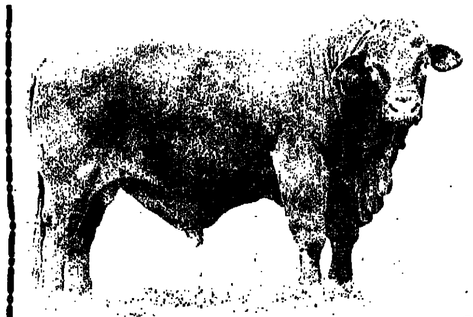

"250 SALE"

Lunch 11:00 a.m.-SATURDAY-Sale 12 Noon

SATURDAY, OCTOBER 1, 1977

Sale at the **HIX RANCH** on Rd. 217
.0 Miles West of **VALLEY MILLS, TEXAS**

One of the Top BEEFMASTER HERDS IN THE WORLD

HIX MIXER 1st. THE BULL THAT MADE US.

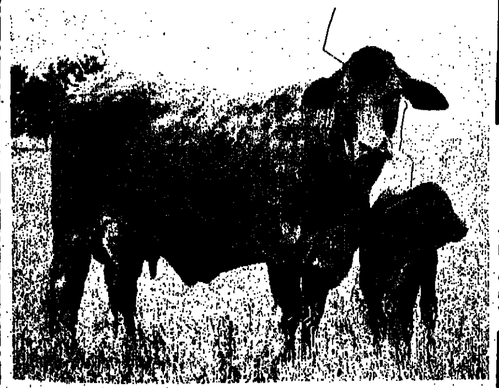

SELLING	SELLING	SELLING
100 HIX MIXER HERD BULLS	75 HIX MIXER OPEN HEIFERS	75 HIX MIXER BRED HEIFERS AND COWS

THE SIX ESSENTIALS OF BEEFMASTERS

1. FERTILITY
2. WEIGHT
3. DISPOSITION
4. MILK PRODUCTION
5. HARDINESS
6. CONFORMATION

The Hix Ranch classifies all of its Hix Mixer cattle itself using the six essentials laid down by the Founders-fertility, milk production, weight, hardiness, disposition and conformation. We believe there is no man who can look at a 12-month-old heifer, and tell whether or not she possesses these six essentials. Therefore, our classification (since it is voluntary) is the Hix brand and our prefix name, Hix Mixers. We stand on behind four generations of cattlemen. Our cattle are what we say they are and what you say they are by seeing our herd and putting your own classification and price on them.

MILK IS ESSENTIAL FOR HEAVY CALVES.

Since we bought our first Beefmasters from the foundation herd of the breed in 1960, we have bred cattle that excel in hardiness, fertility, length, milk production, appearance, and gentle disposition with enough size to produce these growthy 600-700 pound calves at weaning.

HIX A BRAND YOU CAN DEPEND ON

Sale at the Hix Ranch located on Rd. 217 in Valley Mills, Texas

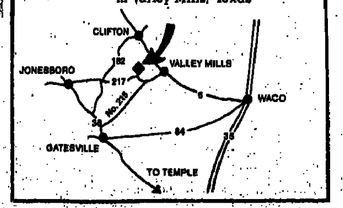

W. T. HIX RANCHES
W. T. HIX, Owner
WALTER T. HIX, Manager
GATESVILLE, TEXAS 76528
817/865-5126

For Information Contact:
BERT & RUBEN REYES
118 West Nakoma • San Antonio, TX 78216
PHONE: 512/349-2188 TELEX 77-0404
Henry Elder
2705 Weir Dr. • Ft. Worth, TX 76109 • 817/921-3760

Texas Trademark
TM Registry No. 31899

CALLIE Brand

Bermudagrass.

More tons of high-quality forage

PLANTING MATERIAL AVAILABLE NOW . . .

Treadway Marchigiana Ranch, 713/589-2964
Rt. 1, Box 79X, Bryan, Texas 77801 713-823-0216

☐ I want to order CALLIE Brand planting material.
☐ Send additional data and planting instructions.

Name _____

Address _____

City _____ State _____ Zip _____

Telephone Number _____

Ward Stine

WARD STINE

Wednesday
Bowie Auction (US 287) 1:00 p.m.
Sale day phone: 817/872-3612

OCTOBER 12, 1977
BOWIE, TEXAS

HEREFORD BULL SALE

SELLING 75
BIG RUGGED PASTURE RAISED BULLS,
Performance & 2 year old ready for heavy service

ALL THESE BULLS SELL.
Satisfaction Guaranteed
Ward Stine
1100 Sessions Street
Bowie, Texas 76230
phone: 817/872-3456

For Information Contact:
AUCTIONEERING AND SALE MANAGEMENT SERVICE
BERT & RUBEN REYES
118 West Nakoma • San Antonio, TX 78216
PHONE: 512/349-2185 Tx.LBE-77-0406

Stine Hereford Bull Sale Set At Bowie, Oct. 12

Bowie, Texas — The Ward Stine Hereford Bull Sale will be held Wednesday, October 12, 1977. Sale time is 1:00 p.m. at the Bowie Livestock Auction on U.S. Hwy. 287 at Bowie. Sale day phone is 817/872-3612.

This bull sale will feature 75 big, rugged pasture raised Hereford bulls from the Ward Stine Hereford herd. The bulls range from 18 months to 3 years of age and they are ready for heavy service.

For information contact Ward Stine, 1100 Sessions St., Bowie, Texas 76230, 817/872-3456, or the sale management, Bert and Ruben Reyes, 118 West Nakoma, San Antonio, Texas 78216, 512/349-2185.

MAXWELL-TARRANT PRODUCTION SALE
GRAY BRAHMAN CATTLE - SAT.-OCT. 8-12:30 P.M.
Selling 30 Bulls-70 Females-Bullard Texas
At Maxwell Ranch Sale Facilities, Hwy 69 South
AUCTIONEER KEITH BABB LaL-0508
FOR CATALOGS AND INFORMATION CONTACT: JIM TARRANT-214/894-7450 P.O. Box 286-Bullard, Texas 75757

Hix Mixer Beefmaster "250" Sale Set Oct. 1 Near Valley Mills

Valley Mills, Texas — The W. T. Hix Hix Mixer Beefmaster 250 Production Sale will be held Saturday, Oct. 1, 1977, beginning at 12 noon at the Hix Ranch on Road 217 about 10 miles west of Valley Mills, Texas.

Selling will be 100 Hix Mixer Beefmaster herd bulls; 70 Hix Mixer open heifers; and 75 Hix Mixer bred cows and heifers.

Reyes & Reyes, San Antonio, will be the auctioneers.

Lunch will be served at 11 a.m.

W. T. Hix Ranches will include this Tom Lasater bull, pictured as a yearling above, but now nearly four years old in their Hix Mixer Beefmaster sale at the ranch between Valley Mills and Jonesboro, Texas, on Oct. 1. The bull was one of the high sellers in Lasater's 1973 sale at Mathison, Colo. Selling will be 100 herd bulls, 75 open heifers and 75 bred heifers and cows from the Hix Mixer herd.

Further information is available from W. T. Hix, 2210 Bridge St. Gatesville, Texas 76528, phone 817/865-5126.

Brenham Area Brahman Sale Set September 24

Brenham, Texas — The Brenham Area Brahman Sale will be held Saturday, September 24, 1977. Sale time is 10:00 a.m. at the Washington County Fairgrounds at Brenham. The sale will be held in conjunction with the 109th Washington County Fair.

Consignments will include Red and Grey Brahmans. Featured will be two-year-old bred heifers, herd bull prospects and commercial bulls.

Consignors are John Brasher, Blue Chip Brahmans, Dr. Bobby Cargill, David Cryan, Jeff Davis, Gene Discamp, Lynn Joyce, Debbie Joyce, M Ranch, Neches River Ranch, Bob Parrish, Tejas Ranch, River Oaks Brahmans, Sartwelle Brahman Ranch Ltd., Seaboy Ranch, Simon and Dale Sikes, Randall Tipp, V8 Ranch and M H Whitaker.

For information contact World Sales, John and Vivian Joyce, 713/857-2215.

Cattle For Sale?—
Advertise Classified

Over 50 Good Yearling Reg. Horned Heifers
Over 80 Two-Year-Old Reg. Horned Bulls
Nine Good Herd Sire prospects for sale
Line Bred
Mill Iron Colorado Domino
"Ask any cowman who owns one how a Sherrard Hereford performs"
Breeding Mill Iron Herefords Since 1945
Sherrard & Son Hereford Ranch
NEVER A PRODUCTION SALE BECAUSE
This Years Customers Like What They Bought
—Last Year—
C. A. and Lawrence Sherrard
owners
6666 Texoma Drive,
Denison, Texas 75020
Phones
Denison Ranch: 214/465-6612
Denison Office: 214/465-2400
Dallas: 214/231-1807
John Allison, Herdsman
214/786-2627

VICTOR BLEND POLLED HEREFORD
PRODUCTION SALE

October 1, 1977
Sale 11:00 AM Brunch 9:00 AM

GLEN ROSE, TEXAS
The ranch is located 3 miles southeast of Glen Rose off SH 144.

October 1 is the date for the first Sale here at Skibo Ranch, located approximately 50 miles southwest of Fort Worth, Texas, near Glen Rose.

We are quite proud of our offering and cordially invite you to be with us for the "VICTOR BLEND" Sale. Our offering is made up of 100 lots of our very best young cow/calf pairs, bred heifers, young herd bull prospects, and a top set of big, rugged bulls ready for service.

The majority of the cattle in the offering feature the ever popular "VICTOR-MESA" blend that has done so well in the western United States. Many of the cow/calf pairs will have calves at side and/or be safe in calf to our great son of the famed RWJ VICTOR J3 212, Gold Seal Sire. We will be selling basically all of our females that are five years old and younger.

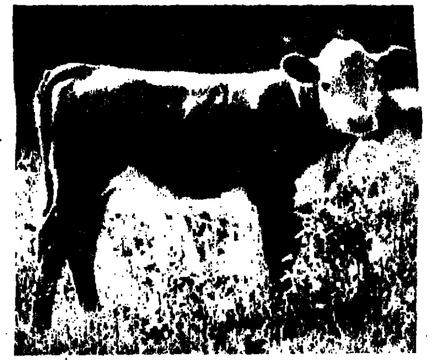

We hate to part with these good, young females but we feel that we must sell the kind of product that we would want to buy; therefore, October 1 will be the day that you can buy the best we have.

Plan to be with us!

SKIBO RANCH

Dan M. Krausse—owner
1200 One Energy Square
Dallas, Texas 75206
214/369-2186

W. A. "Buck" Bridewell, Jr.—manager
Rt. 1 Box 75B
Glen Rose, Texas 76043
817/897-4273

Catalogs will be mailed on request by
TEXAS POLLED HEREFORD ASSOCIATION
Box 70 Rio Vista, Texas 76093
817/373-2524

Youngblood Ranch Caprock Country Sale Set Oct. 5

Lamesa, Texas—The 3rd Annual Youngblood Ranch Caprock Country Hereford Production Sale will be held Wednesday, October 5, 1977. Sale time is 1:00 p.m. at the ranch located 16 miles east of Lamesa or 18 miles west of Gail on U. S. 180.

Selling are 100 bulls and 25 bred heifers. The sale features Hereford cattle from a herd with Total Performance Records since the beginning of the program. Youngblood herd bulls are AY Mischief 1830, AY Mischief 1510, AY Mischief 1496, AY Mischief 2020, Tex K37 L816, and JW Sam Donald 1598.

Sale headquarters will be the Plainsman Motel, Lamesa, 806/872-2118. Sale day phone is 806/497-6414.

Sale information is available from Youngblood Ranch, Lamesa, Texas, Alton 806/497-6411; Arlan 806/497-6412; or Kent 806/497-6414, or the sale management, Bert and Ruben Reyes, 118 West Nakoma, San Antonio, Tex. 78216, 512/349-2185.

Skibo Ranch Sets Polled Hereford Sale, October 1

Glen Rose, Texas — Skibo Ranch has announced the first "Victor Blend" Polled Hereford Production Sale will be hled October 1, 1977. Sale time is 11:00 a.m. at the Skibo Ranch located 3 miles southeast of Glen Rose off of State Hwy 144. Brunch will be served at the Ranch beginning at 9:30 a.m.

Selling will be 100 lots of quality Polled Hereford cattle including cow-calf pairs, bred heifers, service age bulls and herd bull prospects. The sale features the get and service of SSS Victor 212 1920, son of the famed gold seal sire RWJ Victor J3 212.

Catalogs will be mailed on request. September 1, 1977. For information and catalogs contact Dan M. Krausse, owner, 1200 One Energy Square, Dallas, Texas 75206, 214/369-2186, or W. A. (Buck) Bridewell, Jr., Manager, Route 1, Box 750 Glen Rose, Texas 76043, 817/897-4273.

Stuph & Thangs

(CONT. FROM PAGE 1)

that th' percentage of crooks in Govmint regulation and th' Provisoners in the meat bizness is certainly no bigger than in other lines of bizness and it appears to us it is smaller than most.

However, this gave our USDA Consumer Advocate Carol Tucker Foreman a chance to show off and she followed with a long news release about she and th' Govmint was takin' steps to be sure you & me don't git fleeced at the meat counter. Agriculture in general flinched and complained about Mrs. Foreman's appointment as Ass't. Secy. of Agriculture and pointed out that very few farmers or ranchers were made Ass't. Secys. of departmints like Labor, Commerce, Fed Power Commish and Fed Trade Commish, etc. However, far better or worse we got Mrs. Foreman and with her some new probblims.

Th' other day she addressed th' Mid-America Dairymen at Des Moines. She assured th' folks that she was all for th' Farmer and his gittin' a fair share of th' Pie in th' Food Chain. She told 'em she was also in favor of lower food prices as well as higher farm prices, and her loyalty to th' Consumer had not waned. Her attack centered on what we smilingly call th' Middlemen in the Food Chain. Her tawk war replete with what she considered snappy one liners. Examples: "Farmers are Consumers. Consumers are Farmers." Sounded a little like Billy Carter's quickies, although Billy don't waste time on sich trivia.

Her complaint, equally unoriginal was that the big end of the Food Dollar was goin' into Advortising, 3%. Packaging 13%. Processing & retailing, which she claimed was ripping off Consumers to the tune of $662 Million as early as 1974. Mrs. Foreman says she wants this horrible circumstance to stop right there!

Now we don't know what she reads but if Mrs. Foreman will prevail on Bob Bergland to subscribe to th' Wall Street Journal she will soon find out that th' grocery store bizness aint all that lucrative. Recently an Entire Chain Bohack went bankrupt. Piggly Wiggly and some others, as well as the real biggies in th' bizness like Safeway, Kroger and others have been strugglin' and price wars in several major cities have cut profit margins to little or nuthin' in some cases. Profit on gross sales of less than 1% are common.

In her attack on advertisin' Mrs. Foreman shows similar lack of understandin'. Jist about anyone in the retail bizness or wholesale bizness could explain that th' people who don't advertise their goods and services are soon dead or dying. Advertising is the fuel that makes sales go and sales are what keeps any bizness alive. And that includes farming and ranching.

As a matter of plain fack, Mrs. Foreman could save th' Govmint a lot of money if she would quit advertisin' USDA Food & Consumer Services with personal appearances all over the country and long winded news releases prepared by th' USDA propaganda machine. Her newly christened Food Safety & Quality Service is now gittin' a tremendous amount of advertising as they try to sell themselves to th' public. Advertisin' aint jist four color pages in magazine and spots on th' T&V. As a matter of fack th' Govmint is one of the biggest, if not th' biggest advertisers in th' world. If ads are bad, the Government's being bad. Hows that fer a one liner, Cook?

Ever thine,
The Edditar.

P.S.: Dunk notes where th' Agricultural Research Service has a $344,000,000 budgit and while re-searchin' th' use of nitrites as meat preservatives hired a couple of exspurts to help. They were asked to evaluate non-nitrite containing meat products (nitritos giving a red color in addition to killing deadly salmonella). One exspurt turned out to be color blind, th' other was a vegetarian. Furrin Ade, if ever put to a vote in this country would be beat to death in short order. But Dunk reports it would be worse if you-all knew since it was started $180,858,000,000 of your dollars have been spent on it, and if we have made a Furrin Friend we caint locate him. Jack Dillard in a recent column reported th' Louisiana State Fair planned a "Cow Chip Throwing Contest" and needed some help in gittin' th' necessary ammunition. Aw, Now, Jack!--Thousand Brothers!

Cattle Mostly Steady, Hogs Sell Unchanged At Fort Worth

(CONT. FROM PAGE 1)

Feeder Steers: Choice 250-400 lbs 43.00-46.00; 400-500 lbs. 39.00-43.00, few high choice up to 44.50; 500-600 lbs. 35.00-38.00; good 250-400 lbs. 38.00-42.60; 400-500 lbs. 36.25-39.00; 500-800 lbs. 35.00-38.70; good and choice feeder bulls 400-800 lbs. 33.00-37.00. Heifers: Choice 250-400 lbs. 32.00-36.00; 400-500 lbs. 31.00-34.50; 500-600 lbs. 30.00-34.00; good 300-600 lbs. 29.00-32.50.

Hogs 800: Steady. US 1-2 200-220 lbs. 39.00-39.50. US 1-3 190-220 lbs. 38.50-39.00. US 2-3 200-270 lbs. 38.00-38.50. Sows 1.00 higher. US 1-3 300-600 lbs. 35.00-36.00. Boars 300-650 lbs. 28.00. 150-250 lbs. 31.00-32.00.

Amarillo Steers Steady To $2 Off Monday

(CONT. FROM PAGE 1)

39.70-700-850 lbs. 37.75-39.25, couple part loads fleshy 850 lbs. 36.80. Mixed good and choice 300-400 lbs. 38.00-41.00, 400-500 lbs. 36.50-39.75, 500-600 lbs. 37.00-38.25, 600-750 lbs. 36.25-37.75. Good 500-700 lbs. cross breds 35.00-36.50. Heifers: Choice 300-400 lbs. 34.00-36.00, few 400-500 lbs. 33.00-34.75, one lot to 35.50, 500-700 lbs. 32.50-35.00. Mixed good and choice 400-650 lbs. 29.50-32.00. Slaughter Cows: Utility 2-4 22.50-24.75, cutter 2-3 21.50-23.00, canner and low cutter 1-3 19.00-22.00.

Hereford cattle were first introduced into Texas in about 1876 by Captain W. S. Ikard. Angus cattle were first introduced into Texas in 1889 by XIT Ranch.

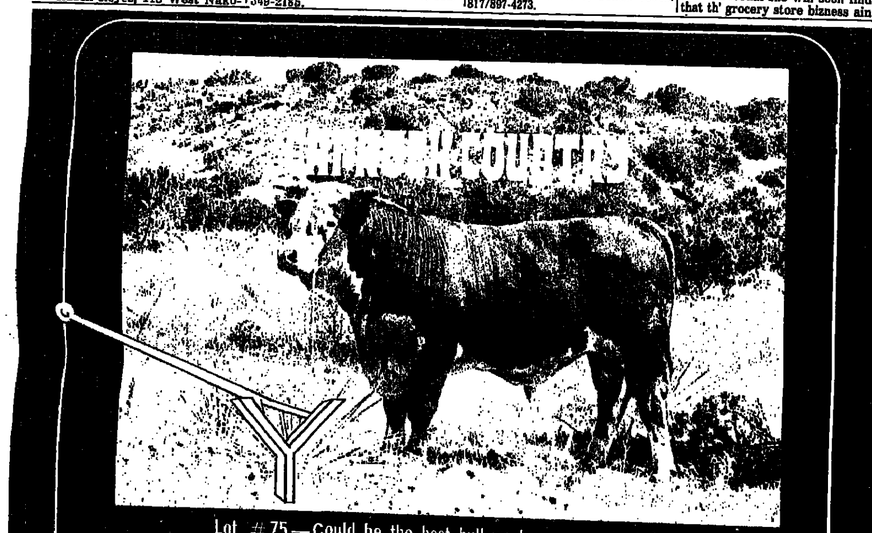

Lot #75—Could be the best bull we have ever raised. A real top herd bull prospect for someone.

THIRD ANNUAL HEREFORD PRODUCTION SALE
Wednesday, October 5, 1977—1:00 p.m.
at the ranch — LAMESA, TEXAS
16 Miles East of Lamesa — or 18 Miles West of Gail on U.S. 180
sale day phone: 806/497-6414

100 BULLS 25 BRED HEIFERS

Every cow on the ranch was bred and raised by us. TPR records have been kept since the beginning of the program.

Sale Headquarters: Plainsman Motel Lamesa, Texas Phone: 806/872-2118

HERD BULLS:
AY Mischief 1830
AY Mischief 1510
AY Mischief 1496
AY Mischief 2020
(All by Mischief 119, our Super ROM Sire)
TEX K37 L816 (Grandson of RC Mischief D4)
JW SAM DONALD 1598 BY SAM DONALD (Crossing exceptionally well on the daughters of Mischief 119)

Youngblood Ranch
LAMESA, TEXAS
ALTON 806/497-6411 ARLAN 806/497-6412 KENT 806/497-6414

For Information Contact:
AUCTIONEERING AND SALE MANAGEMENT SERVICE
BERT & RUBEN REYES
118 West Nakoma • San Antonio, TX 78216
PHONE: 512/349-2185 TELEX 77-0406

Foster Price Sets Growthability Hereford Sale Oct. 3

San Angelo, Tex. — The Foster S. Price 3rd Annual Growthability Hereford Sale will be held Monday, October 3, 1977. Sale time is 1:00 p.m. at Producers Auction in San Angelo, Texas.

Selling will be herd bulls and top range bulls from the Foster Price Registered Hereford herd. The sale features bulls with growthability from a herd with tested performance in gain tests and on the range as well as show ring results. For the 2nd year in a row Foster Price bulls were top gainers in the ZIA Gain Test at Lovington, N.M.

For information contact Foster S. Price Growthability Herefords, P. O. Box 723, Sterling City, Texas 76951, 915/378-4971, or the sale manager, Bert & Ruben Reyes, 118 West Nakoma, San Antonio, Texas 78216, 512/349-2185.

National Sheep, Lamb Summary

National sheep summary for Monday, Sept. 19, (F-S) — Slaughter spring lambs mostly steady at midwest market centers; except 2.00-3.00 higher at Sioux Falls. Slaughter ewes steady to weak. Feeder lambs steady to 1.00 higher. Slaughter Spring Lambs: Choice and prime 94-120 lb. wooled 51.25-55.50 with shorn 100-120 lb. with No. 1 and 2 pelts 53.00-57.00. Slaughter ewes: Cull to good 7.00-16.00. Feeder Spring Lambs: Choice and fancy 50-80 lb. 53.00-57.00 with some 82-97 lb. 48.25-54.20. In direct trading no sales reported.

San Angelo Sheep

San Angelo, Sept. 14 (F-S) — Receipts 25,000. Few slaughter lambs mostly steady. Slaughter ewes and bucks steady to 1.00 higher with most advance on good. Feeder lambs steady to 1.00 lower. Stock sheep steady. Slaughter Spring Lambs: Few choice and prime 90-100 lb. wooled and shorn with No. 2 and 3 pelts 52.00-55.00, mostly 52.00-54.00. Shorn Ewes and Bucks: Good 18.00-23.00, utility 18.50-18.00, cull and few utility 11.00-13.50, few low-dressing cull 8.50-10.75. Goats: Spanish billies and nannies 11.00-16.50. Spanish kids 7.00-12.00 per head; mostly 8.00-10.00 per head. Feeder Spring Lambs: Choice and fancy 50-80 lb 52.00-56.00, with some 45-65 lb. 56.00-57.00. Several lots ewe lambs 57.00-60.00; 80-100 lb. 50.00-53.50 with consignment fancy 86 lb. 54.20. Mixed good and choice 50-80 lb. 51.00-53.00. Stock Ewes: Lot good 2 year olds 48.00 per head. Lots good and choice 3 year old to solid mouths 40.00 per head. Medium and good mostly solid mouths 23.00-30.00 per head. Common and medium 19.00-23.00 per head. Stock Bucks: Few good and choice black face lambs and yearlings 75.00-95.00 per head.

Fort Smith Monday

Fort Smith, Ark., Sept. 19 (F-S) — Receipts 4,400. Slaughter cows .50-1.00 lower. Slaughter bulls about steady. Feeder steers 1.00 lower. Feeder heifers .50 lower. Slaughter Cows: Utility and commercial 2-4 22.00-25.40; high dressing utility 1-3 25.00-26.90; cutter 20.00-22.70; canner 18.00-20.00. Bulls: Yield grade 1-2 1000-1510 lbs. 29.50-31.60. Feeder Steers: Choice 300-500 lbs. 41.00-45.75, package 260 lbs. 47.50, 500-700 lbs. 36.50-41.00. High good steers. Choice bulls 300-500 lbs. 36.00-41.00, 500-700 lbs. 35.00-36.75. Good 300-700 lbs. 33.00-36.25. Heifers: Choice 300-700 lbs. 30.00-34.50, package 290 lbs. 36.75. Good 300-700 lbs. 27.50-31.00. Replacement Cows: Choice 2-5 year old 800-800 lb. cows 24.50-27.50.

Big Hammock Ranch Brahman Bull Sale

Bowie, Texas — The Big Hammock Ranch, Henrietta, Texas, commercial Brahman bull sale at Bowie Livestock Commission Co. Aug. 20, was topped by a Jan. 30, 1975 son of Montura Arauto 285, purchased by Carl Overmeyer, Temple, Okla., for $800.

Second high selling bull went to Mac McClendon, Bowie, for $785; third high to Waller Ranch, Marlow, Okla., for $775; and fourth high bull to Cowan Ranch, Bellevue, Texas, for $660.

Ike Hamilton, West Monroe, La., was auctioneer.

Arizona Directs

Phoenix, Sept. 16 (USDA) — Slaughter steers steady to 50c lower with slaughter heifers near steady. Steers 6700. Good to mostly choice 1000-1100 lbs., 2-3, 60-70 percent choice 40.00-41.00, mainly 40.00 with only one load sorted steers 41.00; mixed good and choice 2-3 950-1100 lbs.

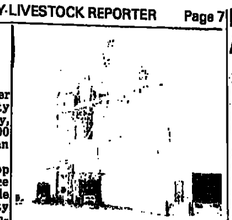

Elder Feed Mills, Inc. held open house Sept. 17 at this new, modern mill and warehouse located at 5150 Blue Mound Road in Fort Worth. The new mill has 50 ton per hour milling capacity with bag, bulk and rail facilities.

Elder Feed Mills Holds Open House At New Fort Worth Mill-Warehouse

Fort Worth — Elder Feed Mills, Inc. held open house at the companys' new feed mill and warehouse facilities here September 17 with a large turnout of farmers and ranchers on hand to tour the new plant.

Since 1948 the company has grown from a small feed store to its' present status as a major regional feed supplier. The new feed mill has a capacity of 50 tons per hour with a 58,000 square foot warehouse to furnish bulk, bag and rail service to customers in Texas, Louisiana and Oklahoma.

Jim Elder, President of Elder Feed Mills, pointed out that this growth has resulted from maintaining a keen sensitivity to the needs of all feed customers along with a tradition of responsive service.

The new facilities are designed for optimum efficiency in both production and distribution. Elder Feeds produces a complete line of beef, dairy, horse, swine, poultry and specialty feeds. Customer needs are serviced by an experienced sales staff that understands the needs of individual customers.

Elder Feeds are marketed through a dealer-distribution system in outlying areas with local customers serviced directly from the Fort Worth mill.

For information on Elder feeds and feeding programs as well as dealer information contact: Jim Elder, Elder Feed Mills, Inc., 5150 Blue Mound Road, Fort Worth, Texas 76106, 817/626-3707.

Classifieds Sell Quarter Horses

REGISTERED CHAROLAIS BULLS

MERION REYNOLDS - REYNOLDS CHAROLAIS RANCH
McKinney, Texas — 214/542-4692

PROVEN Growthability PROVEN Performance PROVEN Show Ring Results

PROVEN: In our over 200 Cow Commercial herd, our pay weight for our steer calves the past 4 years is 580 lbs. (no creep) with 97% calf crop. All of the calves are sired by bulls from our registered herd. All the cows were bred by us.

Foster S. Price's THIRD ANNUAL GROWTHABILITY HEREFORD SALE

Producers Auction
MONDAY, OCTOBER 3, 1977
1:00 P.M. SAN ANGELO, TEXAS

THINK
WHAT 20% (ABOVE AVERAGE)
EXTRA GAIN
MEANS IN A COMMERCIAL ANIMAL
*1976-1977
Our Performance Is
CURRENT

TOP GAINERS 2nd YEAR IN A ROW ZIA GAIN TEST, LOVINGTON, N.M.—TOP SIRE GROUP 1976
1977 ZIA GAIN TEST—THREE TOP FINAL INDEXES OF ENTIRE TEST

				GAIN	RATIO	QUALITY RATING	FINAL INDEX	DAM BY
Lot #8	FP	K73	Sterling 7F	118		136	120.2	Standard D. 168
Lot #9	FP	K73	Sterling 40F	120		119	118.75	Tarrington
Lot #10	FP	K73	Sterling 11F	129		116	121.15	MacDonald Dhu

*THESE RECORDS WERE MADE COMPARING OUR BULLS WITH SOME OF THE TOP PERFORMING HERDS IN THE NATION. ALL THESE HIGH PERFORMING BULLS SELL.

FOSTER S. PRICE GROWTHABILITY HEREFORDS
P. O. Box 723 Sterling City, Texas 76951

BARGAINS — There were some top range bulls in our sale last year that sold for bargain prices. Don't be scared off because we sell a few herd bulls at high prices.

BERT & RUBEN REYES

Hopkins County Hereford Association
"Super Stars Sale"

49 Hereford Bulls
Herd bull prospects and range bulls

17 Fabulous Females
Great future brood cows, bred and open

October 1, 1977 — Sulphur Springs Livestock Commission Co.

Sulphur Springs, Texas
Show: 10 A.M. Sale: 1 P.M.

Consignors:

Henry Chappell, Pecan Gap
Crescent Ranch, Clarksville
Murray Dawson, Dike
Mike Doyle, Wolfe City
J. W. Murphy, Sulphur Springs
James Y. Reid, Dallas
Charles Richardson, Sulphur Springs
Charles Strickland, Sulphur Springs
Marion Teel, Sulphur Springs
Gene Townsend, Holland
Ray Vaughn, Sulphur Springs
Wade & Holt, Bartlett
Waller Hereford Farm, Sulphur Bluff
Bill Gregg, Dike

For catalogs and information contact:

Hopkins County Hereford Association
Box 757
Sulphur Springs, Texas 75482

TRULY THE ROYALTY SALE OF THE YEAR

THE KINGSBERY KOWK

Jack Kingsbery

Premier Beefmaster Weanling Sale

Saturday, October 8, 1977 Crystal City, Texas

Sale will be held at the Kingsbery Stud Farm — take hwy. 65 two miles southeast—then ¾ mile south on FM 1433

sale 1:00 p.m. lunch 12:00 noon

BBU Approved

SELLING:
25 Herd Bull Prospects
10 Future Brood Matrons

If you can't buy the one you want—just get one.

Jack Kingsbery
Crystal City, Texas 78839
phone: 512/374-3473
374-3803
374-3997

Sale Headquarters
Casa de Lorenzo Motel
Crystal City
phone: 512/374-3483

For Information Contact:
AUCTIONEERING AND SALE MANAGEMENT SERVICE
BERT & RUBEN REYES
118 West Nakoma • San Antonio, TX 78216
PHONE: 512/349-2185 Tx.LBE-77-0406

هكذا من الأصل

Kingsbery Sets Beefmaster Sale For October 8

Crystal City, Texas — The Jack Kingsbery Beefmaster sale will be held Saturday, October 8, 1977. Sale time is 1:00 p.m. at the Kingsbery Stud Farm near Crystal City, Texas. The farm is 2 miles southeast on Hwy. 65, then 3/4 mile south on FM 1433. Lunch will be at 12:00 noon. This is a BBU approved sale.

This premier Beefmaster weanling sale will feature 25 herd bull prospects and 10 future brood matrons.

Sale headquarters will be the Casa de Lorenzo Motel, Crystal City, Texas 512/374-3483.

For information contact Jack Kingsbery, Crystal City, Texas 78839, 512/374-3473, 374-3803, or 374-3997; or the sale management, Bert and Ruben Reyes, 118 West Nakoma, San Antonio, Tx 78216, 512/349-2185.

Hopkins County Hereford Assn. Sale Set October 1

Sulphur Springs, Texas — The Hopkins County Hereford Association "Superstars Sale" will be held October 1, 1977. Show time is 10 a.m. with the sale at 1 p.m. at the Sulphur Springs Livestock Commission Co. in Sulphur Springs.

Selling are 49 Hereford bulls including herd bull prospects and range bulls; and 17 fabulous females, both bred and open. Consignors are Henry Chappell, Crescent Ranch, Murray Dawson, Mike Doyle, Bill Gregg, J. W. Murphy, Jim Reid Delta Farms, Charles Richardson, Charles Strickland, Marion Teel, Gene Townsend, Ray Vaughn, Wade & Holt and Waller Hereford Farms.

For information and catalogs contact Hopkins County Hereford Association, Box 757, Sulphur Springs, Texas 75482.

San Antonio Monday

San Antonio, Sept. 19 (F-S) — Receipts 4,500. Slaughter calves and yearlings 1.00 lower in a limited test. Slaughter cows weak to 1.00 lower, slaughter bulls firm. Feeder steers and bulls 1.00-2.00 lower, feeder heifers 1.00-2.00 lower with late sales mostly 1.00 lower, some early sales choice 520 lbs. and lighter 3.00 lower. Slaughter Calves and Yearlings: Mostly good to casional choice 400-550 lbs. 30.25-32.25, few good 1-2 700-925 lb. steers and heifers 36.25-36.75. Cows: Utility 54 21.50-24.50, few 24.75. Cutter 19.75-23.50. Canner and low cutter 16.00-20.50. Bulls: Yield grade 1-4 1100-1675 lbs. 28.75-31.25.

Feeder Steers and Bulls: Choice 300-450 lbs. 41.75-44.75, few 525-725 lb. 36.25-36.50. Good and choice 300-450 lbs. 40.50-45.25, 300-400 lbs. 39.00-41.25, 400-600 lbs. 36.50-38.50. Mostly good 200-300 lbs. 38.00-41.50, 300-400 lbs. 36.25-39.75, 400-500 lbs. 34.25-37.75, 500-600 lbs. 33.75-36.75, 600-750 lbs. 33.00-35.25. Standard and low good 250-600 lbs. 30.75-35.00, few standard 775-950 lb. bulls 27.25-28.25. Heifers: Good and choice 375-500 lbs. 31.25-33.25, few 250-350 lbs. 30.25-32.25, 400-500 lbs. 29.25-32.25, 500-600 lbs. 28.25-31.25, few late sales 31.50-32.50. Standard and low good 26.00-29.50, few lots mostly good 300-400 lbs. suitable for replacement 31.25-33.00.

Hogs 700: Mostly 1.00 lower. Sows unevenly steady. U.S. 1-2 200-240 lbs. 38.75-39.00. U.S. 1-3 200-250 lbs. 38.00-38.50. U.S. 2-3 190-270 lbs. 36.00-38.00. Sows: U.S. 1-3 300-400 lbs. 35.00-36.00. U.S. 1-3 400-550 lbs. 34.50-35.00.

Southwest Texas Directs

San Angelo, Sept. 15 (F-S) — Slaughter steers and heifers steady. Slaughter lambs 50c to mostly 1.00 higher. Steers 200: Good to mostly choice 2-4 1050-1125 lb. 40.00-40.50. Heifers 500: Good to mostly choice 2-4 850-950 lb. 37.50-38.00. Mixed good and choice 2-3 750-850 lb. 37.00-37.50. Slaughter Spring Lambs 3,000: Choice and prime 90-105 lb. shorn feed-lot with No. 1 and 2 pelts 53.50-55.00, few 56.50.

Replacement Cattle Runs Heavy, Prices Mixed, Range $1 Up to $1 Off

Kansas City, Sept. 16 (USDA) — National Feeder Cattle & Calf Summary: Approximately 298,400 this week, 214,300 last week, 247,000 last year. An increased flow of feeder cattle & calves met a highly uneven price structure across the country. At most river market points the rough pattern was for calves steady to $1.00 higher but yearlings steady to fully $1.00 lower.

Oklahoma City was 50c to $1.00 lower, Amarillo steady to $1.00 lower but Dodge City steady to 50c higher. Springfield showed steers under 600 lbs. steady to $1.00 lower over 600 lbs. steady to $1.00 higher while heifers were weak to 2.00 lower.

Arkansas slipped steady to 1.00 lower; Iowa held steady; Colorado steady to 1.00 higher but Wyoming weak to 1.00 lower on increased flow of yearling steers but heifers about steady.

Washington steady, Montana held firm. Utah and Idaho calves firm but yearlings weakened. Kentucky averaged steady. The southeast complex of Georgia, Florida, Alabama, South Carolina and Tennessee was steady to 2.00 lower except steers over 400 lbs. in Tenn. steady to 3.00 higher. Steers over 600 lbs. in Alabama steady to 75c higher and heifers in Tenn. steady to 3.00 higher. There were some truck shortages in parts of the complex that contributed to the price decline.

River Terminals: 17,000: Choice & some prime 225-400 lbs. 48.00-53.00 Kansas City to 53.60; 400-600 lbs. 41.00-44.00, West Fargo to 46.50, thin 600-700 lbs. 40.00-45.75; choice 300-500 lbs. 42.50-48.00; 500-600 lbs. 40.00-44.00; 600-700 lbs. 40.00-42.50; 700-800 lbs. 37.50-40.50, Sioux Falls to 42.00; moderately fleshed, fleshy & partly fattened 800-1085 lbs. 37.00-39.00. Heifers: Choice & some prime 210-360 lbs. 41.00-45.60, West Fargo to 47.00. 400-600 lbs. 40.00-44.00 choice 225-500 lbs. 38.00-43.00; 500-700 lbs. 34.00-39.00; fleshy and partly fattened 700-825 lbs. 34.50-36.75.

Oklahoma City: 25,800: Steers: Choice 300-500 lbs. 42.50-45.00, lot 400 lbs. 49.00; 500-600 lbs. 40.00-43.25; 600-700 lbs. 38.00-40.00; 700-800 37.75-39.75; 800-875 lbs. 37.75-38.50. Heifers: Choice 300-500 lbs. 33.25-37.75; 500-700 lbs. 33.75-37.00; lot fleshy 808 lbs. 35.60.

Amarillo: 13,900: Steers: Choice 200-300 lbs. 44.00-48.25; 300-400 lb. 42.75-47.25; 400-500 lbs. 41.50-44.50, some to 46.00,. 500-600 lbs. 39.00-41.25, lot 42.30; 600-700 lbs. 37.75-40.00, lot 40.50; few sales 700-850 lbs. 36.00-39.00. Heifers: Few sales choice 200-300 lbs. 33.75-36.75; 300-400 lbs. 34.00-37.00; 400-500 lbs. 33.25-36.25; 500-600 lbs. 32.50-35.25, small showing 600-750 lbs. 32.75-34.75.

Dodge City: 15,100: Steers: Choice 300-400 lbs. 46.50-50.25; 400-500 lbs. 46.50-50.50; 500-600 lbs. 40.50-43.40; 600-700 lbs. 39.00-41.00; 600-800 lbs. 38.75-40.50, few sales 800-900 lbs. 38.75-39.50. Heifers choice & prime 350-450 lbs. 42.00-43.75; choice 300-400 lbs. 38.50-42.00; 400-500 lbs. 36.50-40.00; 500-600 lbs. 35.40-37.20.

Springfield, Mo: 9,300: Steers: High choice & prime 43.25-46.25; Choice 300-500 lbs. 40.00-43.50; 500-600 lbs. 38.50-43.00; 600-700 lbs. 37.50-40.75; 700-900 lbs. 36.00-40.25. Heifers: High choice and prime 350-550 lbs. sparingly 36.00-38.50; choice 300-550 lbs. 33.00-36.25; 500-700 lbs. 32.50-36.00.

Arkansas Summary: 18,400: Steers: Choice 250-400 lbs. largely 43.00-47.00, selectively 48.00-50.00; 400-500 lbs. 39.00-44.00; 500-700 lbs. 36.00-41.70; some sales 500-600 lbs. 43.00-48.00 early week. Heifers: choice, medium & few large frame, 250-400 lbs. 31.50-36.50, selectively 37.00-41.50; 400-700 lbs. 31.00-35.00, some 500-600 lbs. 35.00-37.00. (Choice 2-7 year old cows with 75-250 lb. calves at side, 240.00-310.00 per pair).

Southeast Complex of Georgia, Florida, Alabama, South Carolina and Tennessee: 103,000: Steers: Choice 200-300 lbs. 37.00-43.00; 300-400 lbs. 36.00-46.00; 400-500 lbs. 34.00-43.00. Miss. to 44.75; 500-600 lbs. 33.00-41.00, Tenn. to 46.75; 600-700 lbs. 32.50-39.00; Tenn. to 42.25; 700-900 lbs. 32.00-39.00. Heifers: Choice 200-300 lbs. 28.00-34.50; 300-500 lbs. 27.00-34.50; Tenn. to 36.00 on under 400 lbs. and to 37.00 on 400-500 lbs.

The cattle population in Texas outnumbers the human population by several million and ranks at the state's leading dollar producing crop.

liquid feeders

Available now from our Salina, Kansas plant and warehouse.

- Constructed of 14 gauge steel.
- 22 inch plastic wheels.
- Mounted on steel skids.
- Top is of die-formed construction.
- Four models with capacities of 140, 289, 386 and 412 gallons.
- One, two or four hole tops available.

SIM South Industrial Manufacturing
(913) 827-6900 • Box 902 • Salina, Kansas 67401

John Tucker Sets Beefmaster Sale For October 7

Three Rivers, Texas — The John Tucker Beefmaster Sale will be held Friday, October 7, 1977. Lunch will be at 11:00 a.m. with the sale following at 12 noon at the Live Oak County Livestock Show Grounds in Three Rivers.

Selling will be 100 females including pairs, bred cows, and bred and open heifers. The offering also features 25 bulls.

For information contact John Tucker, 6302 St. Andrew, Corpus Christi, Texas 78413, 512/852-1555 or 991-9798; or the sale management, Bert and Ruben Reyes, 118 West Nakoma, San Antonio, Texas 78216, 512/349-2185.

We have a wide selection of Registered Hereford bulls that are two years old, in range condition and ready to go to work. Pictured above are some of the bulls in one of the four reasonable price groups from which you may "top" out the bulls of your choice.

Howard Paine
REGISTERED HEREFORDS
Rte. 2, NOCONA, TEXAS 76255
Ph. 817/825-4478 3 miles west on U.S. 82.

JOHN TUCKER Beefmaster SALE

Friday, October 7, 1977

Live Oak County Livestock Show Grounds
THREE RIVERS, TEXAS

Lunch 11:00 a.m. Sale: High Noon

★ Selling
100 Females
pairs, bred cows, bred and open heifers

25 Bulls

John Tucker
6302 St. Andrew
Corpus Christi, Texas 78413
phone: 512/852-1555
512/991-9798

For Information Contact:
AUCTIONEERING AND SALE MANAGEMENT SERVICE
BERT & RUBEN REYES
118 West Nakoma • San Antonio, TX 78216
PHONE: 512/349-2185 Tx.LBE-77-0406

Brangus Classic, Dallas, Oct. 7

Dallas, Texas — The Pines & Plains Brangus Breeders' Pan American Brangus Classic will be held Friday, October 7, 1977. Sale time is 6:00 p.m. at the State Fairgrounds in Dallas during the State Fair of Texas.

Billed as The Most Prestigious Sale in America, the Pan American Brangus Classic will feature 25 selected lots of Brangus cattle from America's leading Brangus Breeders. Sale standards will exceed IBBA Standards.

Sale headquarters will be The Registry Hotel, 1241 Mockingbird at Stemmons Freeway (I-35E), 214/630-7000.

Auctioneer will be Gerald Bowie For information contact the Pines and Plains Brangus Breeders, P. O. Box 944, Gainesville, Texas 76240, 817/665-5024; or the sale manager, Syler Sales Management, Inc., Rt. 2, Box 35, Burton, Texas 77835, 713/289-4400, or Billy Pollard, 817/523-7443.

Diamond N Brangus Female Sale Set Oct. 9, Blue Ridge

Blue Ridge, Texas — Diamond N Cattle Co. will hold its annual Brangus female sale at the ranch at Blue Ridge Sunday, Oct. 9, beginning at 12 noon, during the big Brangus weekend at the nearby State Fair of Texas at Dallas.

The offering of 100 lots will consist of 20 pairs, 30 bred cows, 30 bred heifers and 20 open heifers featuring the get and service of PW Oscar 120/3, the Brangus Breed's newest 100 percent certified meat sire.

Diamond N Ranch is located 40 miles north of Dallas. Take exit 45 off Interstate 45 (Highway 75) to FM Road 545. Follow to the Diamond N sale barn just before reaching Blue Ridge.

Lunch will be served at 11 a.m.

Further information is available from the sale management, Syler Sales Management, Inc., Route 2, Box 35, Burton, Texas 77835, phone 713/289-4400, or Billy Pollard, 817/523-7443.

Granada Brangus Sale Set Oct. 1 Near Marquez

Marquez, Texas. — At 12:30 p.m., Saturday, Oct. 1 all the great Brangus names will be represented in Granada's "Fall Headliner" sale of Exceptional Brangus cattle at the show and sale barn on Granada's Diamond G Ranch south of Marquez.

The International Brangus Breeders Association "Guidelines" approved sale will feature the breeding and influence of Rocky Joe 1/5, Rocky Joe 650, General, Titan and Big Jet.

Selling will be five great young herd sire prospects, sons of Titan, Rocky Joe 650, General and WSR "Chief" 848; 40 pairs and three-in-one packages, many with Rocky Joe 650 and General calves at side and featuring 12 Big Jet daughters, mostly three-in-one packages with Rocky Joe 650 calves and breeding; 35 bred females carrying the services of General, Titan and Rocky Joe 650 including several General daughters bred to Rocky Joe 650; and 25 open heifers sired by Rocky Joe 1/5, Rocky Joe 650 and General of which at least 15 are halter-broken excellent show prospects.

All lots sold receive two units of semen and one breeding certificate from any Granada bull. Junior IBBA members will receive a special 10 percent discount on their purchases in the sale.

For more information, reservations or catalogs call or write Jim Eller, Granada, P. O. Box 3128, Bryan, Texas 77801, phone 713/779-7000.

"Generator Influence" Beefmaster Sale Set Oct. 5, Pulaski, Tenn.

Pulaski, Tenn. — A joint Beefmaster production sale from the herds of William Whitworth and Troy Whitworth, and the complete dispersal of the Ronnie Shelby Beefmaster herds will be held Wednesday, Oct. 5, 1977, beginning at 12:30 p.m. at William Whitworth's Ranch on Highway 31A east of Pulaski.

For the first time calves of the Generator bull, one of today's most dominant Beefmaster sires, will be offered in numbers. The sale offering includes 22 Generator daughters, 11 Generator sons, and 53 females with calf to Generator. More than 80 will sell totaling 16 bulls and females including herd sires, outstanding Generator-bred herd sire prospects, three-in-one packages with Generator calves at side and Generator-bred back to Generator, pairs with Generator calves at side, and bred and open Generators daughters. This is a Beefmaster Breeders Universal approved sale.

Gerald Bowie, West Point, Ga., will be the auctioneer.

For more information, catalogs or reservations, contact: The Cattle Marketing Group, Inc., sale managers, 8500 Village Drive, 5500 Building, Suite 105, San Antonio, Texas 78217, phone 512/656-2875.

—o—

Texas Tax Experts To Visit Businesses Next 9 Months

Austin — Comptroller Bob Bullock alerted Texas businessmen Monday to begin looking for a friendly visit from a Comptroller's enforcement officer sometime during the next nine months.

The Comptroller said that the enforcement officers from his 40 field offices will fan out across the state with the goal of offering personal assistance to each and every Texas business.

A testing of the canvassing program in July showed that 19 percent of taxpayers contacted required assistance or needed permits, he said.

"The theme of this project is taxpayer assistance," Bullock said. "We have found that in many instances only personal contact can eliminate errors that eventually prove costly both to the taxpayer and the Comptroller's Office."

"Above all," Bullock added, "we want people to believe us when we say I'm from the Comptroller's Office and I'm here to help you."

—o—

TS&GRA Directors Meeting Oct. 6

The directors of the Texas Sheep and Goat Raisers' Association will hold their Fall Tri-Annual Meeting in Junction, Texas on Thursday, October 6. The meeting place will be the Texas Tech Center south of Junction.

Plans are to begin registration at 8:00 a.m. at the Center. The five main committees will meet on a split schedule starting at 9:00 a.m. and concluding at noon. A Dutch Treat lunch will be served at the center.

Main speaker will be Carroll Chaloupka, president of the Texas Farm Bureau. Chaloupka has worked closely with TS&GRA officials in several areas of mutual interest, particularly labor problems.

The general business session will begin at 1:30 p.m. There are several items of importance to be covered. The oversight hearing on eliminating the use of wool in military uniforms will be discussed at length, as will the predator situation and the National Wool Act. There are also various items in the field of taxes, labor and animal health that have developed since the last meeting in July.

Bill Schneeman, Big Lake, president of the organization, urges all sheep and goat producers to attend this meeting, regardless of whether or not they are directors, as there will be a great deal of valuable information presented.

—o—

New Mexico Directs

Clovis, Sept. 16 (USDA) — Slaughter steers steady to 25 lower. Slaughter heifers steady. Slaughter lambs steady to strong. Steers 4,600: Mostly choice 975-1175-lb. yield grade 2-4 39.75-40.25; mixed good and choice 965-1125-lb. 39.00-40.00; couple loads good few choice 1075-lb. Holsteins 38.50. Heifers 2,300: Mostly choice 850-950-lb. yield grade 2-3 37.50-38.25; mixed good and choice 800-850-lb. 37.00-37.50; good 650-975-lb. 36.00-38.25. Feeder Cattle 700: Good mostly choice 700-725-lb. steers 37.75. Slaughter Lambs 1,000: Choice and prime 90-100-lb. shorn No. 1 pelt 54.50.

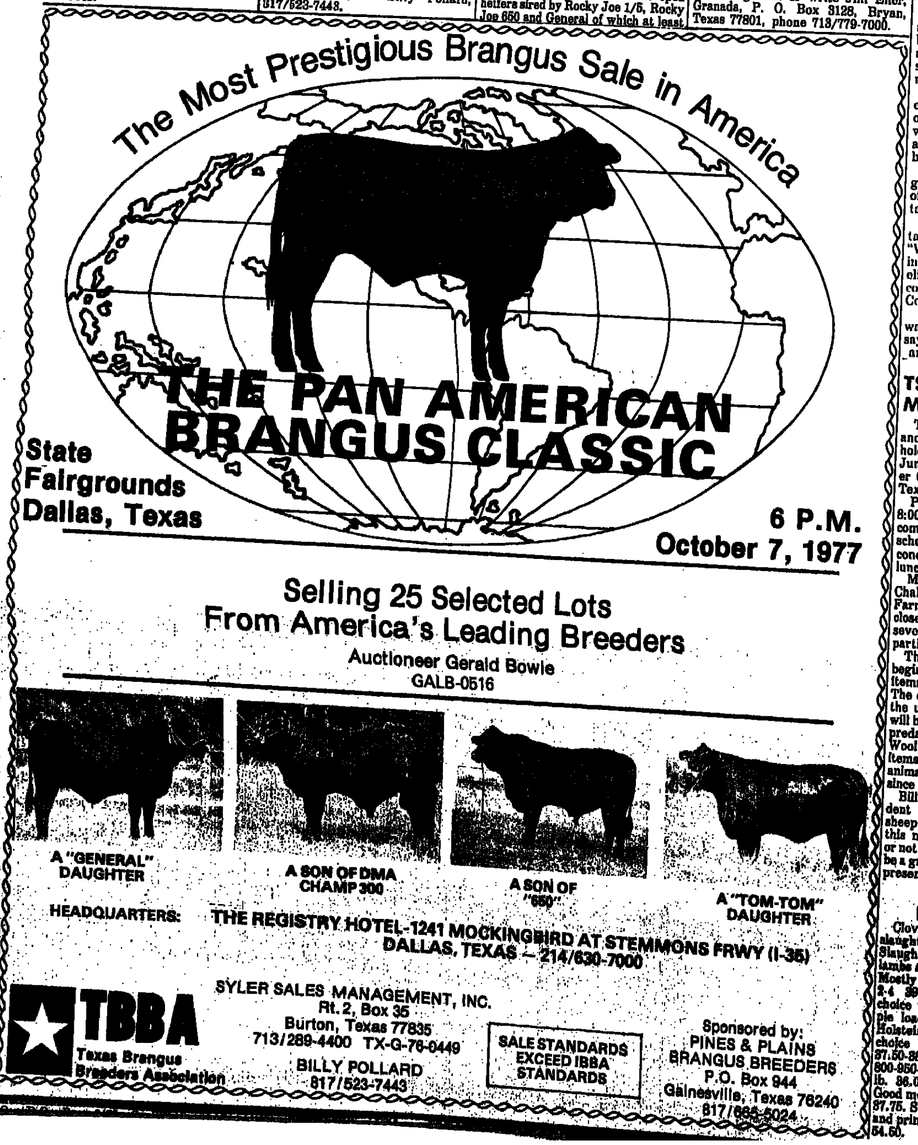

PAN AM POLLED HEREFORD SALE OCT. 8, DALLAS

Dallas — Davie L. Davis, president of Metroplex Polled Hereford Assn., and Dan Story, Corsicana, sale committee chairman, will head up the Metroplex Polled Hereford Association's Pan American Polled Hereford Sale at the State Fair of Texas at 7 p.m., Saturday, Oct. 8. The sale will be in the Pan American Arena at the State Fair.

The 1977 sale offering includes 30 hand-picked Polled Herefords that will be paraded for inspection at 5:45 p.m., and the sale will follow promptly at 7 p.m.

Each animal in the offering will have been selected by the sale committee and inspected a second time prior to final approval. Early consignments include sons and/or daughters of LS Beau Victor 5 14, Gold seal sire; Victor Domino OG J8, Gold Trophy Sire; Finch Victor N69; Clayton Numode 575; OR Vic Aux K 74 E701 Finch Victor Grande N80; OG Domestic Anx 132E; JB Rollo Boy; EF Beau Banner 1230; GHR Mesa K120; etc.

Ranches represented, all in Texas; are Honky B Ranches, Burnet; G. Tufts & Sons Inc., Hillsboro; Michaelis Ranch, Wingate; Flying A Ranch, Rosser; Dulick Stock Farm, Morgan; Jerry E. Davis & Son, Rockwall; Meridian Creek Ranch, Meridian; K. W. Kemp, Carrollton; Radde Ranch, Meridian; John & Toby Saringer, Dallas; Glenn & Lillian Allen, Hillsboro; Texoway Cattle Co., Rockwall; Jerry Daniels, Carrollton; Balanced B Ranch, Fort Worth; Fields Polled Herefords, Shamrock; Chisholm Trail Ranch, Rhome; Branton Farm, Canton; Blount Polled Herefords, Denison; and Ogeechee Farms, Fairland, Okla.

The sale will be managed by and catalogs mailed on request to: Texas Polled Hereford Assn., Box 70, Rio Vista, Texas 76093, phone 817/373-2524.

Charolake Ranch French Charolais Sale Set October 9

Cleburne, Texas—The Jack Harris Charolais Invitational Sale will be held Sunday, October 9, 1977. Sale time is 2:00 p.m. at the Charolake Ranch at Cleburne.

This sale will feature 50 very select full-French cows. Every cow offered except two are direct imports from France. This is the outstanding group of cows that Mack Braly imported from France and contains the last group of females to be imported out of the famed Dessauny herd.

The Jack Harris Charolais sale will feature the progeny and services of Eisenhouer, Amour de Paris, and Vaillant F 16 plus interest and semen selling in Eisenhower and Valliant F 16. Semen from Amour de Paris and Abraham will also sell.

Sale headquarters will be the Marriott Motel in Dallas. Auctioneer will be Eddie Sims. For information contact Jack Harris, Owner, 817/461-1234, or Hugh Turner, manager, 817/295-3441; or the sale manager, Jernigans Charolais Sales Management, Rt. 3, Box 458, Tyler, Texas 75701, 214/566-2171.

—o—

Johnson Production Sale Gray Brahmans Scheduled Oct. 7

Buffalo—There will be cattle for commercial and registered breeders alike at Wendell Johnson's Gray Brahman Production Sale here on October 7 at 1:00 p.m. One hundred head will sell including eight herd bull prospects and over thirty pairs and bred cows.

The sale will feature the get of IW's Rexcrata 201, who was the high selling bull at auction within ABBA for several years. In addition to the cattle listed above, twenty yearling heifers and 35 commercial bulls will sell.

The sale is on the farm located four miles east of Buffalo on Highway 79. Lunch will be served at 12:00 noon.

Stanley Stout is the auctioneer and the sale is being managed by World Sales of Wharton, Texas.

For more information contact Wendell Johnson, P.O. Box 869, Buffalo, Texas 75831, telephone (214) 322-4475; or World Sales, John Joyce, Route 2, Box 232, Wharton, Texas 77488, telephone (713) 342-2085.

—o—

Maxwell-Tarrant Gray Brahman Sale Set At Bullard, October 8

Bullard, Texas — The Maxwell-Tarrant Gray Brahman Production sale will be held Saturday, October 8, 1977. Sale time is 12:30 p.m. at the Maxwell Ranch Sale Facilities on Hwy. 69 South of Bullard, Texas.

This Gray Brahman offering features 100 lots of cattle from the Maxwell and Tarrant herds. Included in the sale offering will be 30 bulls and 70 females.

Auctioneer will be Keith Babb. For information and catalogs contact: Jim Tarrant, P. O. Box 286, Bullard, Texas 75757, 214/894-7450.

—o—

The Texas and Southwestern Cattle Raisers Association, one of the oldest in the country was founded at Graham, Texas in 1877. The organization now has over 15,000 members throughout the Southwest.

Dyer-Sims Limousin Percentage Bull Sale Set Oct. 1, Baird

Baird, Texas — ames Dyer, Fort Davis, and Ray Sims, aBird, owners of Dyer-Sims Ranches will hold a Limousin Bull Sale at the Ray Sims Ranch nine miles north of Baird on Hwy. 283 beginning at 1 p.m., Saturday, Oct. 1, 1977.

The offering of 75 percentage Limousin bulls includes two seven-eighths coming two's; six three-quarter coming two's; 18 seven-eighths 16-19 months old; 32 three-quarters 16-19 months old; 17 three-quarters yearlings past. These bulls are sired by Dynamo, Wrangler, Eclair, Favori, Farceur, and Email. All are performance tested.

A nadded feature will be sale of 40 one-quarter Chianina, three-quarter Angus cross heifers of breeding age that are calfhood vaccinated. They will sell in lots of five head.

Lunch will be served at the ranch.

For further information contact James Dyer, Box 1430, Fort Davis, Texas 79734, phone 915/426-3336, or Ray Sims, Box 953, Baird, Texas 79504, phone 915/854-1171.

FORT WORTH, TEXAS
SATURDAY - OCTOBER 8 - 12 NOON
Expecting 200 Registered Horses
Consignments include a good selection of Cutting horses, barrel and roping horses, Geldings, Working horses, Brood Mares and many good prospects for showing and junior owners.
For More Information Call: FORT WORTH HORSE SALE 817/625-1775
103 Livestock Exchange Bldg. Fort Worth, Texas 76106

Dyer-Sims Ranch

LOOKING FOR THE RIGHT DIRECTION?
Try A Dyer-Sims Limousin Bull

Limousin Bull Sale

Bulls sired by these great individuals:
Dynamo, Wrangler, Eclair, Favori, Farceur, Email.

Offering will include: reds, blacks, baldface and brockles
2 - 7/8 Coming Twos
6 - 3/4 Coming Twos
18 - 7/8 17-19 Months
32 - 3/4 17-19 Months
17 - 3/4 Yearling Past
All bulls have been performance tested and fully guaranteed

If They're Crossbred, They Should Be Limousin Bred.

Selling 75 Percentage Limousin Bulls
20 - 7/8's
55 - 3/4's
Added Feature: 40 black 1/4 Chianina, 3/4 Angus cross heifers, open & ready to breed.
Calfhood Vaccinated. To Sell In Lots Of 5.

OCTOBER 1, 1977
Saturday 1:00 P.M. AT THE RANCH BAIRD, TEXAS

Lunch Will Be Served At The Ranch
Location: 16 Miles South Of Albany And 9 Miles North Of Baird On Hwy. 283

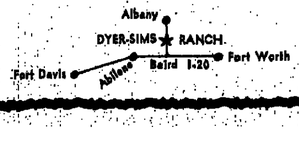

James Dyer
Box 1430
Fort Davis, Texas 79734
Ph: 915/426-3336

Ray Sims
Box 953
Baird, Texas 79504
Ph: 915/854-1171

Eastern Kansas Directs

Wichita, Sept. 15, (USDA) — Slaughter steers and heifers firm. Steers 2,250: Choice 2-4 mostly 3 1025-1200 lbs. 39.75-40.00. Mostly choice end of good 2-4 mostly 3 1020-1175 lbs. 39.00-39.50. Heifers 2,825: 200 head mixed choice and prime 2-4 mostly 3 975-1025 lbs. 38.40-38.50. Choice 2-4 mostly 3 900-1000 lbs. 37.50-38.00 bulk late at 38.00. Mostly choice end of good 2-4 mostly 3 900-1050 lbs. 37.00-37.50. Mixed good and choice 2-4 950-1050 lbs. 36.50-37.00. Feeder steers and heifers steady to 1.00 lower in country trading. Sales confirmed this week on 3,100 feeder steers and 2,400 feeder heifers for September delivery.

Nacogdoches Longhorn Sale Set For Oct. 8

Nacogdoches, Texas — The 1st Annual Nacogdoches Texas Longhorn Cattle Sale will be held at 1:00 p.m., Saturday, October 8, 1977. The sale will be held at the Nacogdoches Livestock Arena on Loop 224.

Selling will be 120 head of registered cattle. The cattle will be on exhibit from 8 a.m. until noon on the sale day. As a special attraction the Fay Day Ranch of Wynnewood, Okla. has donated a registered Texas Longhorn Bull to the sponsors, The Junior Chamber of Commerce. A drawing for the bull will be held Saturday, October 8, 1977. Co-hosts are Duke Stahlecker and Bill Clark.

On October 7 a style show will be held at 11 a.m. followed by a luncheon and historic tours for the ladies. A Big Texas Barbecue will begin at 4:30 p.m. followed by entertainment at 8:00 p.m.

Sale headquarters will be the Nacogdoches Holiday Inn, 713/564-0261. Auctioneer will be Eddie Wood. For information contact the sale management, Professional Cattle Services, Eddie Wood, 405/665-2140; or Bruce Buechner, 405/665-4001, Rt. 1, Wynnewood, Okla. 73098.

Bluebonnet Charolais State Fair Spectacular At Dallas, October 8

Dallas, Texas — The Bluebonnet Charolais State Fair Spectacular will be held October 8, 1977. Show time is 9 a.m. with the sale set for 7 p.m. in the new show arena at the State Fairgrounds in Dallas.

Selling are 35 full French females, 6 full French bulls, and 15 very select domestic females including several full-bloods.

A pre-sale banquet and dance is set for 6:30 p.m., Friday, October 7 with feature speaker, Reagan Brown, Texas Commissioner of Agriculture. Sale headquarters is the Marriott Motel on Stemmons Freeway and reservations should be made early since this is the weekend of the Texas-O. U. football game. Make reservations through the Bluebonnet Charolais Breeders Association, Rt. 3, Box 458, Tyler, Texas 75701.

Auctioneer will be George Morse. For information and catalogs contact the sale manager, Jernigan's Charolais Sales Management, Rt. 3, Box 458, Tyler, Texas 75701, 214/566-2171.

King Ranch Annual Bull-Quarter Horse Sale, October 1

Kingsville, Texas — The 26th Annual King Ranch auction of foundation Santa Gertrudis Bulls and Old Sorrell Family of Quarter Horses will be held at the King Ranch headquarters, Kingsville, Texas on October 1, 1977.

Information is available from King Ranch, Kingsville, Texas 78363, for bulls, R. P. Marshall, 512/592-6411; for horses, Joe Stiles, 512/592-5107.

PRO-FIT
TRADEMARK REGD.
LIQUID FEED
"It costs less because it does more"
1. Natural Soluble Protein Base.
2. High Phosporous—Complete Utilization.
3. Good Mineral Balance.
4. High Vitamin Fortification.
5. Builds Rumen Bacteria Flora—Makes Other Feeds Work Better.
Manufacturers of Pre-Mixes and Supplement Foods • Nutritional Consultants
TN SC PROGRAMMED TO FIT YOUR NEEDS
TEXAS NUTRITION AND SERVICE CO.
P.O. Box 5373, Fort Worth, Texas
A. H. "TONY" CUMMINGS
817/244-0376 • Plant 817/697-6371
Give Us A Call When In Fort Worth

PEANUT HULLS
FOR ECONOMICAL ROUGHAGE
Bulk or Bagged
Rail or Truck Shipment
CALL:
GORMAN MILLING CO., INC.
AC 817/734-2252
P. O. Box 276
Gorman, Texas 76454

Announcing Our Santa Gertrudis . . .
FIELD DAY AND SALE
OCTOBER 8
FIELD DAY & JUDGING begins at 8:30 A.M.
At The County Fairgrounds
SEGUIN, TEXAS
AUCTION SALE
1:30 P.M.
Selling more than 100
Purebred Santa Gertrudis
Bulls & Females at Public Auction.
SPONSORS
Frates Seeligson & T. H. "Tucker" Hollamon
Pioneer Guadalupe County Santa Gertrudis Breeders
• Judging of Santa Gertrudis By Hundreds of 4H & FFA Youths
• Educational Exhibits About the Breed
• Win a Purebred Bull at a Drawing
SPEAKERS
Dr. Ed Uvacek - Livestock Marketing Specialist
John B. Armstrong - Texas & Southwestern Cattle Raisers Assn.
Jay Zimmerman - Nutrition Expert
Dr. J. N. Wiltbank - Fertility and Management
Andy Anderson - Brush Control
E. J. Freeman & Dub Dale - Quarter Horse Demonstration
LUNCH & OTHER THINGS-PLENTY OF BREED PROMOTION
QUIEN SABE RANCH
Frates Seeligson
1604 NBC Building
San Antonio, Texas 78205
512/227-3474
T. H. Hollamon Ranch
Box 1249
Seguin, Texas 78155
512/379-4263

MAXWELL-TARRANT
FALL PRODUCTION SALE OF
GRAY BRAHMAN CATTLE
SATURDAY 12:30 P.M. OCTOBER 8 BULLARD, TEXAS
AT THE MAXWELL RANCH SALE FACILITIES
ON HIGHWAY 69 SOUTH
SELLING
☆ 1 HERD BULL ☆ 1-3 YEAR OLD BULL
☆ 25-24 to 30 MONTH OLD BULLS
23 COW CALF PAIRS
53 BRED COWS
BLOODLINES REPRESENTED
IMPERATOR-MANSO-GAUCHO
SALE OFFERING CONSISTS OF TOP QUALITY YOUNG BULLS AND A SELECT GROUP OF FOUNDATION FEMALES WITH 23 HEIFER AND BULL CALVES AT SIDE.
"BREEDING BETTER BRAHMANS FOR 17 YEARS"
It has been a privilege to sell over 700 head of top quality Brahman Cattle as our part in continuing to improve the Brahman Breed.
Also attend the Maxwell-Tarrant Field Day October 28 9:00 A.M. Maxwell Ranch Sale Facility-Bullard, Texas Activities will conclude before the start of the Brahman judging at the EAST TEXAS STATE FAIR
LUNCH AVAILABLE
Sale Hdqrs.: Jacksonville Holiday Inn-Hwy 79 East
AUCTIONEER KEITH BABB Lic.-0508
For Catalogs and Information Contact:
JIM TARRANT
214/894-7450
P.O. Box 286-Bullard, Texas 75757

Northcutt's Red Brahman Sale, At Longview, Oct. 9

Longview, Texas — Northcutt's Red Brahman Production Sale will be held Sunday, October 9, 1977. Lunch will be 11 a.m. with the sale following at 12:30 p.m. at the farm 1/2 mile off Loop 281 northeast of Longview.

Selling are 70 females including about 20 pairs, 15 two year old heifers, 35 bred cows, and 10 bulls. Included in the bull offering is a proven herd sire, Red Boots 840 and nine 2 year old and older quality bulls.

Guest consignors are BBB Ranch, Walter Stewart and Danny Bear. For information contact Northcutt's Red Brahmans, Roscoe Northcutt, P. O. Box 2065, Longview, Texas 75601, 214/753-2853 or 214/758-5623. Auctioneer will be Stanley Stout.

Arkansas Brahman Field Day Draws Crowd Over 500

Sheridan, Ark. — Over 200 Brahman breeders and their guests, representing five states, met here on August 27 for the Arkansas Brahman Association's first annual field day.

Joe Dial of the 3X Ranch in Placedo, Texas presented a slide show history of the Brahman breed and talks were given by John Bishop, North Hills Brahman Ranch; Dr. Howell Farris, Sheridan, Arkansas; and Dr. Frank Daniel, DeQueen, Arkansas.

Lunch, served at the Sheridan Country Club, was sponsored by Haynes Hurricane Ranch of Sheridan. A Brahman cattle exhibit, furnished by Cajun's Cattle Service of Osyka, Mississippi, was on continuous display and the same cattle were used for the judging contest at Haynes Hurricane Ranch that afternoon. Dr. Compton George of Danville, Arkansas won the senior division trophy furnished by Cajun's Cattle Service and Eddie Echols of Delight, Arkansas won the junior division trophy sponsored by Haynes Hurricane Ranch. Emily Dial of the 3X Ranch made the official placings.

At a separate meeting the Arkansas Junior Brahman Association was formed with over 20 charter members. Officers for the new association are: president—Greg Whitaker, McGehee; first vice-president—Mark Vann, Greenbrier; second vice-president—Kelli McFarlin, Poyen; secretary—Bob Burch, Horatio; treasurer—Danny White, Sheridan; and reporter—Doug Daniel, DeQueen.

Northeast Texas Brahman Association Elects Officers

Commerce — Bill Neely of Paris, Texas was elected president of the newly formed Northeast Texas Brahman Association at their first business meeting here on August 25.

This was the second meeting for the association, which was formed primarily for the promotion and sale of Brahman cattle in the northeast Texas area. A sale has been scheduled for April 1, 1978.

The association's officers include vice-president—Dan Jones, Sulphur Springs, and secretary-treasurer—Gene Leslie, Commerce. Directors are: Bill Neely, Paris; Dan Jones, Sulphur Springs; Richard McRae, Mt. Pleasant; Gene Leslie, Commerce; Sam Halley, Mt. Pleasant; and Dean Dickson, Mt. Vernon.

The new association is bounded by the counties that I-30 and I-35 cross to the south and west and by the Texas border to the north and east. Membership dues are $10.00 annually and interested persons may join by contacting Gene Leslie, 1100 Culver Street, Commerce, Texas 75428.

Hides & Offal

Princeton, N.J., Sept. 15 (USDA) — The value of hide and offal from the average 1,000 pound slaughter steer for the week ending 9-16-77 was estimated at $4.18 per 100 pound live weight, compared with $4.22 the previous week and $4.47 a year ago.

East Texas Auctions

East Texas livestock auctions at Sulphur Springs, Corsicana, Madisonville, Terrell, Sept. 16 (F-S) — Receipts 6,200. Slaughter calves 1.00-2.00 lower slaughter cows steady to strong slaughter bulls weak to 1.00 lower feeder steers and steer calves .50-1.00 lower feeder heifers and heifer calves 1.50-2.00 lower replacement classes mostly steady. Slaughter Yearlings: Standard and good 580-1160 lbs. Yield grade 1-2 heifers 30.00-33.60. Calves: Good and choice 400-630 lbs. 31.50-36.00 mostly 32.00-34.00. Standard and good epparwp lbs. 30.00-32.50. Slaughter Cows: Utility and commercial 1-3 20.50-28.00, mostly 25.00-27.00. Cutter 19.50-23.50. Canner 17.00-21.00. Bulls: Yield grade 1-2 1250-2000 lbs. 29.00-33.25. Yield grade 1 850-1200 lbs. 4.50-28.50.

Feeder Steers: Choice 280-430 lbs. 42.00-48.00. Largely 38.00-40.50, few thin 200-290 lbs. 48.00-50.50. 440-565 lbs. 39.50-43.50. Good 300-450 lbs. 39.50-44.00. 450-675 lbs. 36.50-40.50. Small lot good 840-1140 lbs. 28.50-35.00. Standard and low good 260-400 lbs. 34.00-38.50. 560-700 lbs. 28.00-30.00. Good and choice 400-500 lbs. Feeder bulls 35.00-41.00. Heifers: Choice 270-400 lbs. 32.00-35.00. Good and choice 400-500 lbs. 29.00-33.50. 500-675 lbs. 27.00-33.00. Good 280-420 lbs. 30.00-33.00. Standard and good 240-360 lbs. 26.00-29.00. Few 500-730 lbs. 23.00-26.00. Good and choice cow and calf pairs 250.00-320.00 per pair.

Direct Feedlot Trade Is Firm Weekend, Monday

Amarillo, Sept. 19, (F-S) — Trade active throughout the Panhandle area early Monday. Slaughter steers and heifers firm. Steers 8,800: Good and mostly choice 70-85 percent choice 2-4 1025-1200 lbs. 40.00-40.50, bulk 40.00-40.25, with near 900 head 40.35-40.50. Mixed good and choice 2-4 1025-1100 lbs. 38.50-39.75. Heifers 1,900: 7 loads choice 2-3 950 lbs. 38.25. Good and mostly choice 2-4 900-950 lbs. 37.50-38.00. Mixed good and choice 2-4 800-900 lbs. 37.00.

Trade slow to moderate throughout the Panhandle area Friday and over the weekend. Slaughter steers and heifers steady. Steers 4,200: Good and mostly choice 70-85 percent choice 2-4 1050-1250 lbs. 38.50-39.50. Part load good and few choice 2-3 1250 lb. Holsteins 36.50. Heifers 2,200: Load choice 2-3 950 lbs. 38.50. Good and mostly choice 2-4 825-950 lbs. 37.50-38.00. 2 loads good and choice 2-4 950 lbs. 38.50.

Dodge City, Sept. 19, (USDA) — Trade slow. Slaughter steers steady to 50 higher, the advance Monday; slaughter heifers few sales steady.

Western Kansas Directs

Dodge City, Sept 15 (USDA) — Slaughter steers and heifers steady, instances 25 lower. Steers 23,100: Throughout the period, few loads average and high choice 2-4, mostly 3 1040-1250 lbs. 40.25-40.50; choice 1025-1150 lbs. 39.75-40.00, few 39.50, bulk 40.00; choice with end good 39.00-39.50. Heifers 16,100: Throughout the period, choice 2-4, mostly 3 900-1025 lbs. 37.75-38.00, mostly 38.00; few 850-875 lbs. 37.50; choice with end good 37.00-37.50; few choice with and commercial and good 925-1100 lbs. 36.75-37.50. Steers 3,500: Average and high choice 2-4 mostly 3 1100 lbs. 40.50; choice 1050-1150 lbs. 39.75-40.50; choice with end good 39.50-39.75; few mixed good and choice 39.00; load choice with end good 1200 lbs. Holsteins 38.50. Heifers 900: Choice 2-4, mostly 3 925-975 lbs. 38.00; choice with end good 925-950 lbs. 37.00-37.50.

Nebraska feedlot sales, Sept. 19, (USDA) — Confirmed 3,200. Live sales, 85 pct of volume, over the weekend sales fully steady, hardly enough sold Monday to establish a price trend, represented sales indicate firm trend. Steers: On Monday scattered loads good to 70-85 pct choice 2-3, some 4 1050-1200 lbs. 40.00-41.00. Heifers: few loads good to 60-80 pct choice 2-3 900-1025 lbs. 38.00-39.00.

Greeley, Sept. 19 — Slaughter steers and heifers moderately active Monday. Strong to 50 cents higher. Steers 1,500. Choice 2-4 1100-1185 lbs. 40.25-41.00, around 550 at the latter price. Heifers 3,200. Choice 2-4 925-1000 lbs. 38.50-39.50, largely 38.00-38.50, around 1,500 at the latter price.

RED BRAHMAN
NORTHCUTT'S
PRODUCTION SALE
Sale 12:30 P.M. Lunch 11:00 A.M.
OCTOBER 9, 1977 - LONGVIEW, TEXAS
OFFERING
AUCTIONEER: STANLEY STOUT MOG-0426
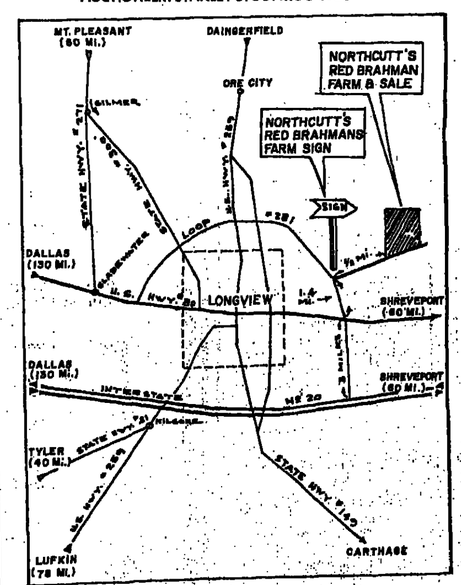

70 FEMALES of which there will be 20 pairs
15-2-Year-Old HEIFERS
35-BRED COWS
10-BULLS
1-PROVEN HERD SIRE
RED BOOTS 840, an outstanding son of RUBY PRIDE 694
9-2-Year & Older BULLS
GUEST CONSIGNORS
BBB Ranch
Dean Blackwell, Manager
P.O. Box 405
Chandler, Texas 75758
Telephone: 214-849-6684
Danny Bear
P.O. Box 188
Centerville, Texas 75833
Telephone: 713-544-3133
Walter Stewart
P.O. Box 1201
Crockett, Texas 75835
Telephone: 713-544-2469
CONTACT:
ROSCOE NORTHCUTT
P.O. Box 2065-LONGVIEW, TX. 75601
214 753-2853
214 758-5623

BRIAR CREEK RANCH

AUCTION

CORSICANA, TEXAS

FRIDAY 10:00 A.M.

B. C. (Barney) Hall Estate Equipment Sale
OCTOBER 7, 1977 — CORSICANA, TEXAS

SALE AT THE RANCH LOCATED 4 MILES NORTH OF CORSICANA, TEXAS ON I-45

TAKE THE FRONTAGE (NORTHBOUND) TO THE TOP OF THE HILL AND TURN RIGHT (EAST) TO THE RANCH

SELLING: 4000 Ford Diesel, Excellent Condition, JD 224 ws Haybaler, JD Hay Rake, JD Pasture Seeder, JD 12' Transport Disc, 3 pt. Hookup Disc, 3 pt. Cultivator, 3 pt. Middle Buster, 3 pt. Scoop, Post Hold Digger (Servis), Utility Trailer, Silage Wagon. Portable Squeeze Chute, Pick-Up Side Frames, Bulk Feeder, Hay Racks (8 ft. Metal), Water Troughs, Three Bull Feeding Chutes, Branding Irons, Branding Iron Heater, Horn Brands, Horn Weights, Halters.

THERE WILL BE MUCH MORE EQUIPMENT SELLING. FOR A COMPLETE LISTING CONTACT THE SALE MANAGEMENT

OWNER:
Mrs. B. C. (Barney) Hall
Corsicana, Texas

CATTLE WILL SELL AT
10:00 A.M.—OCTOBER 8
CORSICANA LIVESTOCK MARKET
CORSICANA, TEXAS
114 LOTS — 174 HEAD

DOUBLE D AUCTION SERVICE
Rt. 1 - Box 203
Waskom, Texas 75692
James Duncan • 214/935-5874
Jack Dillard • 214/687-2222
TXG-0073

BRIAR CREEK RANCH COMPLETE DISPERSAL

Selling

114 LOTS — 174 HEAD

- 102 HEAD HEREFORD CATTLE—FOUR HERD BULLS . . . Britisher Image 02, Britisher Lad 387, BCR Real Prince 252, and BCR Real Prince 369.
  30 Cows and calves
  28 Bred cows and heifers
  10 yearling bulls
  Cows and calves are in excellent condition. Two cows born in 1969, the rest since 1971.
- 72 HEAD HEREFORD-BRAHMAN CROSS FEMALES. 26 have calves and are bred back to BBB 287 (Red Brahman). 20 heifers are bred to BCR Real Prince 369. These are young cattle and are in excellent condition.

BE WITH US AT THE CORSICANA LIVESTOCK MARKET — OCTOBER 8 — FOR THIS COMPLETE DISPERSAL

SATURDAY
OCTOBER 8
SALE TIME: 10:00 A.M.
CORSICANA LIVESTOCK MARKET
ON INTERSTAE 45 AND 31
CORSICANA, TEXAS
LUNCH AVAILABLE

OWNER
MRS. B. C. (BARNEY) HALL
CORSICANA, TEXAS

ALL FARM EQUIPMENT WILL SELL AT THE RANCH, 4 MILES NORTH OF CORSICANA, TEXAS ON I-45, OCTOBER 7, 1977 AT 10:00 A.M.

SALE MANAGERS:
DOUBLE D AUCTION SERVICE
RT. 1, BOX 203
WASKOM, TEXAS 75692
TXGC-0073
JAMES DUNCAN 214/935-5874
JACK DILLARD 214/687-2222

5th Fort Worth Top Dollar Sale Set September 29

(CONT. FROM PAGE 1)

son, as has been traditional in the past 28 years of the feeder calf shows and sales, have drawn large offerings of top quality calves and yearlings, and a complimentary set of buyers from stocker and feeder interests all over the nation. Sale dates are Sept. 29, Oct. 27, and Nov. 17 for the rest of this season.

Cattle are judged in three categories: Angus, Hereford, and Exotics or crossbreds. Bulls may be mixed with, or judged as steers. Trophies are awarded for grand and reserve champion pens of steers and heifers for each category. The cattle may be entered in pens of 10, 20 or 40 head.

Auctioneers are Don Muirhead and Kenneth Pressley.

Cattle for the special sales may be consigned to Fort Worth Stockyards, 817/624-3101, or any of these commission firms: Carson Commission Co., 817/624-3191; John Clay & Co., 817/624-1300; Farm & Ranch Commission Co., 817/624-2161; Farmer-Kutch Commission Co., 817/624-2176; Foley-Allen Commission Co., 817/624-3761; Hutchens Commission Co., 817/624-1194; or Leon Ralls Livestock Commission Co., 817/624-2121.

-o-

Seven State Cattle On Feed Reported In More Detail

(CONT. FROM PAGE 1)

month. There were 377,000 head of fat cattle marketed during August, 9 % above August 1976 and 20% above July marketings. Other disappearance from feedlots was estimated at 9,000 head, 3,000 head below a year earlier.

Arizona reported 815,000 on feed, 121% of the total a year ago. Cattle placed on feed were 33,000, 63% of the number a year earlier. Marketings of 52,000 were 87% of last year.

California had 673,000 on feed, or 85% of last year. Marketings of 151,000 head equalled 92% of 1976.

Colorado with 730,000 on feed showed 6% more than a year ago. Placed on feed were 154,000 up 31%. Marketings at 201,000 head were up 9%.

Iowa with 1,080,000 showed 7% above a year ago. Placements at 200,000 were up 11%. Marketings at 240,000 were down 5%.

Kansas reporting 1,190,000 on feed stood 3% above last year. Placements at 289,000 were down 2% and marketings at 272,000 were off 5%.

Nebraska showed 1,180,000 on feed, up 11%. Placements at 315,000 head were up 24%. Marketings at 300,000 head were up 3%.

-o-

Okla. City Feeders About Steady

Oklahoma City, Sept. 19 (USDA) — Receipts 4,200. Beef cows 1.00-2.00 lower; canner and cutter steady to 50c lower; bulls steady to 50c higher. Slaughter Cows: Utility and commercial 2-3 22.50-26.00, package high-dressing Brahman heiferettes at 28.70; package cutter and boning utility at 24.30; cutter 1-3 21.00-24.00; canner and low-cutter 19.50-21.00. Bulls: Yield grade 1-2 1000-1500 lbs. 28.00-33.50. Few good and choice replacement cows 21.75-25.00; few utility stock cows 19.50-21.00; few good and choice cows with calves at side 282.00-312.00 per pair.

Feeder cattle and calves near steady. Feeder Steers: Choice 300-500 lbs. 42.00-45.50, few 296-355 lbs. 46.90-47.95; 500-600 lbs. 39.75-42.00; package 718 lbs. at 37.50; mixed good and choice 300-500 lbs. 38.75-41.75; 500-700 lbs. 37.00-39.00; package 882 lbs. at 36.90; good 300-600 lbs. 35.50-38.00. Heifers: Choice 300-650 lbs. 33.25-36.50; mixed good and choice 300-600 lbs. 32.50-33.00; good 300-650 lbs. 29.00-32.50.

Hogs 1,500; 50-1.00 lower. U.S. 1-2 200-255 lbs. 40.25-40.90. U.S. 1-3 200-255 lbs. 39.75-40.25. U.S. 2-3 210-260 lbs. 39.50-39.75. U.S. 2-3 285-315 lbs. 37.00-39.00. Sows 50-1.00 higher. U.S. 1-3 275-510 lbs. 35.75-36.50, four head 400-450 lbs. 37.00-37.20. Boars: Over 300 lbs. 29.50-30.00, few 210 lbs. 30.25-33.70. Feeder Pigs: Steady to weak. 179 head. U.S. 1-2 35-95 lbs. 44.25-53.20. U.S. 1-3 100-180 lbs. 32.00-38.50.

-o-

Futures

Omaha, Sept. 19 (USDA) — Trading from Chicago Mercantile Exchange:

Month	Sett. Pr.	Prev. Sett.	Sales
Choice Steer Futures:			
Oct.	40.15	39.67	3,432
Dec.	39.32	39.05	2,440
Jan.	38.60	38.47	58
Feb.	38.11	38.12	1,168
Apr.	38.10	37.92	510
June	39.10	38.95	58
Aug.	39.42	39.25	48
Oct.	39.40	39.25	1
Total Sales			8,237
Choice Feeder Steers:			
Sept.	40.97	40.95	32
Oct.	41.00	40.87	150
Nov.	41.32	41.20	92
Jan.	41.70	41.75	1
Mar.	41.80	41.70	30
Apr.	41.80	41.75	2
May	42.15	42.20	5
Aug.	42.25	42.10	2
Total Sales			314
Live Hogs:			
Oct.	38.42	38.42	1,428
Dec.	37.75	37.82	1,374
Feb.	36.15	36.22	610
Apr.	33.85	33.80	145
June	35.25	35.42	80
July	35.55	35.47	45
Aug.	33.35	33.40	4
Oct.	31.42	31.52	2
Total Sales			3,688
Frozen Pork Bellies:			
Feb.	48.77	48.92	4,302
Mar.	47.35	47.65	344
May	46.77	47.15	66
July	47.00	47.50	10
Aug.	45.50	45.50	1
Total Sales			4,723

-o-

Louisiana Auctions

Louisiana cattle auctions at Grand Cane, Alexandria, Lake Charles, Coushatta, Amite and North Bossier, Sept. 13-15. Receipts 5,675. Light calves and stockers were down .50-2.00, extremes 3.00 lower, but feeder weight were about steady in statewide averages. Baby dairy calves 5.00-20.00 per head; baby beef calves 13.00-23.00, light calves under 150 pounds 32.80-38.80 cwt.; 150-275 pound steers 36.50-42.60, heifers 31.20-35.30; 276-375 pound steers 40.00-45.50, heifers 31.80-34.80; 375-500 pound good to choice, steers 37.50-41.00, heifers 31.00-33.50, standard steers 34.20-36.20, heifers 28.80-30.80; 501-600 pound good to choice steers 35.50-38.30, heifers 31.30-33.80, standard steers 31.20-34.00, heifers 27.20-29.60; 601-675 pound good to choice steers 33.00-35.40, heifers 29.20-31.50, standard steers 28.80-31.40, heifers 25.20-27.60. Commercial slaughter cows 24.00-26.00, utility and cutter 20.80-23.30; good stock cows 20.80-24.20 cwt; medium pairs 205.00-231.00 per pair, common pairs 155.00-174.00; commercial slaughter bulls 26.50-30.60, cutter and utility 24.00-27.00.

FARM & RANCH
LIVESTOCK COMMISSION COMPANY
LIVESTOCK EXCHANGE BUILDING
FORT WORTH, TEXAS 76106
OFFICE 817/624-2161

Hilton Kutch 817/237-1022
Bill King 817/838-0995

JOE WHATLEY
associated with CARSON COMMISSION CO. at the FORT WORTH STOCKYARDS invites you to contact him about your consignments to the upcoming Top-Dollar Stocker-Feeder Show and Sale at the FORT WORTH STOCKYARDS, THURSDAY, SEPTEMBER 29, 1977.
Office: 817/624-3191 • Res.: 817/834-9029

MAKE YOUR CONSIGNMENTS NOW
To the September 29 Top Dollar Calf Show & Sale
CALL:
BILL FEW
Former Owner of National Livestock Commission Co.
at the Fort Worth Stockyards Has Joined
FARM & RANCH LIVESTOCK COMMISSION CO.
and Invites His Friends & Customers to Contact Him at This Firm.
Office: 817/624-2161 ☆ Nights: 817/624-1486

WARD LINDSEY, Owner

CARSON
Livestock Commission Co.
And Order Buyers
A Full Service Livestock Commission Firm

We invite you to consign all classes of stocker, feeder or packer cattle and calves to Carson Commission Co. for the special "Top Dollar" Stocker-Feeder sale at 10:00 a.m., Thursday, September 29, 1977. Make your consignments now.

See WARD LINDSEY for livestock marketing service . . . you will appreciate the personal interest we take in making your livestock sales satisfactory and buying livestock on order that is what you want, when you want it.

Livestock Exchange Bldg.
Fort Worth, Texas
Phones: Office 817/624-3191
Cattle Yards: 624-2369,
Nights: Ward Lindsey, Owner
817/623-4106 Springtown, Texas

BUCK WELCH
Home Phone: 624-8088
JOE WHATLEY
Home Phone: 817/834-9029
LIGHTNING RALLS
Home Phone: 817/624-5927
Sheep Dept., Bob Chandler
Home Phone: 817/536-1049
Hog Dept., Jack Lowe
Home Phone: 817/623-0784

TAKING CONSIGNMENTS NOW FOR THE SPECIAL
TOP DOLLAR STOCKER-FEEDER SALE
AT THE FORT WORTH STOCKYARDS
10:00 A.M. SEPTEMBER 29, 1977 THURSDAY
Personal Attention Given To Your Marketing Needs
WE INVITE YOUR CALL TODAY.
Leon Ralls Livestock Commission Co.
Livestock Exchg. Bldg. • Fort Worth, Tx. 76106
Phone (817) 624-2121
LEON RALLS, Owner
Cattle
Nights 817/624-2891
JERRY COFFEE
Hogs and Sheep
Nights 817/626-5787

FORT WORTH STOCKYARDS — SINCE 1893

OUR 24th YEAR

5th Special "TOP DOLLAR"
Stocker & Feeder • SHOW and SALE

MAKE YOUR CONSIGNMENTS TO ANY OF THESE FULL TIME, FULL SERVICE COMMISSION FIRMS.
CARSON COMMISSION CO. 817/624-3191
LEON RALLS LIVESTOCK COMM. CO. 817/624-2121
JOHN CLAY & CO. 817/624-1300
FARM & RANCH COMMISSION CO. 817/624-2161
FARMER-KUTCH COMMISSION CO. 817/624-2176
FOLEY-ALLEN COMMISSION CO. 817/626-3761
HUTCHENS COMMISSION CO. 817/624-1194

JUDGING STARTS — 7:30 A.M.
Prize Winners Start Selling 10:00 A.M. — Odd Lots Start Selling 8:30 A.M.
Thursday, September 29, 1977
Shown in 10-20-40 Head Lots — Steer and Heifer Classes Judged Separately.
(BULLS MAY BE SHOWN WITH STEERS.)
HEREFORD CLASS
STEERS — HEIFERS
ANGUS CLASS
STEERS — HEIFERS
CROSSBRED & EXOTIC CLASS
STEERS — HEIFERS
FORT WORTH STOCKYARDS
817/624-3101
BUYING POWER & COMPETITIVE PRICES ASSURE YOU OF THE BEST PRICES AVAILABLE!!!!

OTHER SPECIAL SALES
OCTOBER 27
NOVEMBER 17
REGULAR AUCTIONS
9:00 A.M. MONDAY THRU THURSDAY.
A DEPENDABLE MARKET MONDAY THRU FRIDAY FOR
BARROWS & GILTS
SOWS & BOARS
FEEDER PIGS SHEEP

Clark Gelbvieh Dispersal At Ada, Okla., October 2

Ada, Okla. — The Jack L. Clark Complete Gelbvieh Dispersal will be held Sunday, October 2, 1977. The sale will be held at the ranch located 13 miles northwest of Ada, Okla. on Hwy. 13, then north 3½ miles and 1/4 mile west.

This Gelbvieh sale features 17 fullblood bulls, including 2 three-year-olds, 2 yearlings, and 13 weaned. Also selling will be 25 fullblood females, 21 weaned 87% bulls, 23 three-quarter cows with calves at side, 49 heavy springing 3/4 cows, 9 halfblood cows with 3/4 calves at side and 102 heavy springing 1/2 blood cows to calve in the fall.

A barn dance and dinner will be held at 7:00 p.m., October 1 following a display of the cattle at the ranch.

Auctioneers will be Curt Rodgers and Don McMeans. For information contact McMeans Auction Co., P. O. Box 267, Route 1, Marietta, Oklahoma 73448, 405/276-3179.

Welcome to . . . Pharris Hereford Farms
6th ANNUAL POLLED HEREFORD
Production Sale-Hillsboro, TX.
Monday, October 3, 1977-12:30 P.M.
30 Bulls • 65 Lots • 35 Heifers

HERD SIRES
TOP Beau Jangles 18E
Clayton Numada 776
CTR Vescovi 1515
"Jonah"

BRED AND OPEN

BRED & OPEN
ACC Murphy 11 A
CTR Mesa King 067
CCR Mesa Domino 770
"Caesar"

JACK DILLARD, AUCTIONEER
TxO-77-6073

TOP BEAU JANGLES 18E
His sons and daughters sell.

PHARRIS HEREFORD FARMS
Joe Bob & Miriam Dennis & Cindy
Rt. 1, Box 172 9515 Dove Meadow
Hillsboro, TX 76645 Dallas, TX 75231
A/C 817 582-2034 A/C 214 341-3140

FOR CATALOGS WRITE:

LUNCH WILL BE AVAILABLE

BIGHAM POLLED HEREFORDS
James F. & Annis Lee
Rt. No. 2
Hillsboro, TX 76645
A/C 817-582-3009

Dallas/Ft. Worth Metro 477-2072

SALE will be HELD in the PHARRIS HEREFORD FARMS SALE BARN
Located 1/2 mile west and 1/2 mile north of Hillsboro Municipal Airport on US 81 North
Just 2 1/2 miles North of Hillsboro, Texas

JACK L. CLARK
COMPLETE GELBVIEH DISPERSAL
SUN. OCT. 2, 1977
JC
ADA, OK.

Sale to be held at the ranch, located 13 miles northwest of Ada on HW 13, then north 3½ miles and ¼ mile back west.

BIG RED, the head of a long line of Clark's Gelbvieh Champions. Red was champion bull at the American Royal, Kansas City. HE SELLS!

Due to the fact that we have sold our ranch, we have been forced to disperse our tremendous herd of Gelbvieh cattle. The dispersal of this herd is the culmination of countless hours of study and hand picking from the top herds of Gelbvieh in the country. We have been called the "Home of Champions" and rightly so. Since our association with the breed we have produced many champions in every major show in the U.S.

'Lots Selling

17-Fullblood bulls (2 3 yr. old, 2 yearlings, 13 weaned)
25-Fullblood females (13 3 yr. old, 12 weaned)
21-Weaned 87% heifers ☆ 31-Weaned 87% bulls ☆ 23-3/4 cows with calves at side
☆ 49-Heavy springing 3/4 cows ☆ 9-1/2 blood cows with 3/4 calves at side ☆
☆ 102-Heavy springing 1/2 blood cows to calve in the fall

Jack L. Clark and crew invites you to come early and view the cattle at the ranch the evening prior to the sale and stay for the barn dance and dinner. Saturday beginning at 7:00 p.m.

Catalogs on request, contact:
McMEANS AUCTION COMPANY
P.O. Box 267, Route 1
Marietta, Oklahoma 73448
(405) 276-3179

Auctioneers
Curt Rodgers
Don McMeans

Pharris Hereford Farms Sale Set Oct. 3, Hillsboro

Hillsboro, Texas — The 6th Annual Pharris Hereford Farms Polled Hereford Production Sale will be held Monday, October 3, 1977. Sale time is 12:30 p.m. in the Pharris Hereford Farms Sale Barn located 1/2 mile west and 1/2 mile north of Hillsboro Municipal Airport on US 81. 2½ miles north of Hillsboro, Texas. Lunch will be available.

Selling are 30 bulls and 35 heifers. The heifer offering includes both breds and opens. Selling will be sons and daughters of TOP Beau Jangles 18E.

Auctioneer will be Jack Dillard. For information contact Pharris Hereford Farms, Rt. 1, Box 172, Hillsboro, Texas 76645, 817/582-2034, Dallas/Ft. Worth Metro 477-2072.

Sioux Falls Feeders Steady, Spots 50c Off

Sioux Falls, Sept. 19 (USDA) — Receipts 1,500. Feeder steers and heifers steady, instances 50c lower on feeder heifers under 500 lbs. Attendance farmer feeder buyers moderate. Feeder Steers: Choice: Package 405 lb. bull calves 47.50. Few 550-587 lbs. 41.70-42.60, 600-685 lbs. 39.75-42.50, 2 loads 689-876 lbs. 43.70. 706-791 lbs. 39.00-42.75, 2 loads 741-769 lbs. 43.40-43.50. Moderately fleshy 800-851 lbs. 38.60-40.40. Part load 804 lbs. 41.00. Moderately fleshy to fleshy 905-990 lbs. 37.70-38.50. Feeder Heifers: Choice: 392-496 lbs. 38.35-42.50. 512-584 lbs. 38.00-39.10. Few 631-684 lbs. 37.50-38.30. Few 705-798 lbs. 36.10-38.60.

Greenbriar Charolais Hit $670 Average

Van Alstyne, Texas — In J. P. (Jim) and Mary Ann Pittman's Greenbriar Charolais Farms second production sale with guest consignments from Springview Farms, Mineola, and Flag Spring Ranch, Windom, the 58 lots grossed $38,860 for an average of $670.

Topping the sale was Greenbriar's Sir Carnaval's Captain FF 1105, a Jan. 9, 1976 son of Sir Carnaval 4C, purchased for $2,300 Clarence Vaugh, Conyers, Ga.

Two lots sold for $1,000 each, a Springview bull, Jayson Cadet 162, June 3, 1978 full-French son of Cadet Roussel, that was purchased by Martin Croft, Rusk; and a Greenbriar pure-bred horned cow with heifer calf by Pridalta's Expert at side and the cow re-exposed to Sir Carnaval 4C, purchased by Kerry Burleson, Melissa.

Bill Custer, Dallas, purchased a Greenbriar horned purebred cow with heifer at side for $875.

Volume buyers were Richard Hass, Terrell; Kerry Burleson; Bill Custer, and W. N. Woody, Azle.

Auctioneer was George Morse.

Second Annual
GOLDEN VALLEY RANCH
PANNING FOR GOLD
PINZGAUER PRODUCTION SALE

TO BE HELD AT
INTERNATIONAL SALES ARENA
5½ Miles East On
Highway 19
Pauls Valley, Oklahoma

Saturday
October 15, 1977
1 P.M.

All 50% Females
UNIFORMITY
All same Color & Conformation
All Sired by Alpine
All Bred to Prince
All Polled

UNIFORMITY THE KEY TO BREEDING UP QUALITY

THE ONLY OPPORTUNITY TO PURCHASE UNIFORMITY

Auctioneer:
Eddie Wood

54 Lots

CATALOGS
Selling Recipient
120 Days Guaranteed
Purchased Pinzgauer From
Dasco's Pride & PBL 62

2 – 75% Bred Heifers
1 – 75% Performance Tested Bull

50 Bred 50% Heifers

Owners
Golden Valley Ranch
Harry Van Der Voort
Rye Gate, Montana

Guest Consignor
Coleman Pinzgauers
Bloomdale, Ohio

Sale Headquarters
4 Miles West
On Hwy. 19
Pauls Valley, Ok.
405-238-6416

Professional Cattle Services

"Professional Bull Make The Difference"

The Imported
TEXANO

ABBA NO. 280063

BIRTH DATE 12-23-73

We recently purchased 3/4 interest and full possession in this growthy herd sire from Cherokee-Manterola. Presently, we have calves on the ground from Texano and thus far he is living up to all our expectations.

We have a good selection of breeding age Red Brahman bulls for sale.

M. S. HOLSWORTH RANCH
COLLEGEPORT, TEXAS 77428
512/972-2801
Established 1917

Circle N Ranch And Grove Cattle Co. Limousin Sale, Oct. 9

Grove, Okla. — Circle N Ranch and Grove Cattle Company's Limousine Production Sale will be held Sunday, October 9, 1977. Sale time is 1:00 p.m. at the ranch located 6 miles east of Grove, Okla. Lunch will be served beginning at 12:00 noon.

This select offering of Limousin cattle from one of the top Limousin herds in Northeast Oklahoma will feature 2 15/16 heifers, 5 bred 7/8 heifers and 8 open 7/8 heifers. Also selling will be 30 3/4 blood cows with 7/8 bull and heifer calves at side, 20 fall calving bred 3/4 blood cows, and 25 spring calving bred 3/4 blood heifers. The balance of the offering includes 10 open 3/4 blood heifers, 15 halfblood cows with 3/4 spring born bull and heifer calves at side and 10 spring yearling 7/8 blood Limousin bulls.

Sale headquarters will be the Miami, Oklahoma Ramada Inn. Auctioneers will be C. K. "Sonny" Booth and Bruce Brooks.

For information contact Circle N Ranch, Ross Nichols, Grove, Ok. 74344, 918/854-3262; Grove Cattle Co., Steve and Nick Nichols, Grove, Ok. 74344, 918/786-2150; or the sale management, American Cattle Service, Inc., Rt. 2, Chattanooga, Ok. 73528, Ken Holloway, 405/597-2418, or Bruce Brooks, 405/226-1715.

Upper Sabine Hereford Sale Sept. 24, Bonham

Bonham, Texas — The Upper Sabine Hereford Association's 19th annual sale will be held beginning at 1 p.m., Saturday, Sept. 24, in the Bonham Livestock Market, Inc.

The offering of 46 bulls and 2 females totaling 71 lots represent top bloodlines of the breed from herds of consignors and members of the Upper Sabine Hereford Association.

Consignors are Attractive Hereford Farm, Bowie; Mrs. C. H. Bertram, Fort Worth; M. Lynn Chapman, Sulphur Springs; Henry G. Chappell, Pecan Gap; Doyle Hereford Farm, Wolfe City; W. C. Griffith, Leonard; Troy S. Henry, Ladonia; W. M. Jones, Campbell; James W. Lodwick & Sons, Greenville; David McCall, Plano; James Y. Reid, Dallas; Jay T. Tankersley, Saginaw; J. C. Tinsley, Greenville; Handy Tower, Farmersville; A. V. Whitehead, Van Alstyne; Cecil Wilkins, Kemp; Jerry Yarborough, Greenville; Bob F. Young, Dallas; Mathew Butschock, Dallas; Circle Gay Ranch, Dallas, all in Texas; and Lents Anxiety 4th Hereford Farm, Indiahoma, Okla.

For further information and catalogs, write J. C. Tinsley, Box 681, Greenville, Texas 75401, or phone 214/455-5485.

Nine Bar's Annual Santa Gertrudis Sale Set Sept. 26

CYPRESS, Texas — Nine Bar Ranch, home of the original "El Capitan," one of the Santa Gertrudis breed's more famous sires, will again be hosts to one of the breed's big events—Nine Bar's traditional annual fall production sale.

Winroe Jacoby, manager, and Jerry Hemphill, assistant manager, and the Nine Bar Ranch owners will have a small, but highly elite offering of 12 bulls and 15 heifers which will represent all of the famous Nine Bar bloodlines.

In addition to the annual production sale offering, Nine Bar Ranch also has a wide selection of bulls 14 to 18 months of age which can be raised and will work anywhere for sale at private treaty at the ranch.

Further information on the sale offering may be obtained from Winfroe Jacoby, Manager, or Jerry Hemphill, Assistant Manager, Nine Bar Ranch, Route 1, Box 50, Cypress, Texas 77429, phone 713/373-0535.

Circle N Ranch & Grove Cattle Co.
Limousin Production Sale

OCTOBER 9, 1977
1:00 P.M.

Grove, Ok.

Sale to be held at the ranch located 6 miles east of Grove, Okla.

This group of Limousin cattle will be offered to you from one of the finest herds in Northeastern Oklahoma. Included in the offering will be:
2-15/16 heifers
5-Bred 7/8 heifers
8-Open 7/8 heifers
30-3/4 Cows with spring 7/8 bull & heifer calves at foot
20-Fall calving bred 3/4 cows
25-Spring calving bred 3/4 heifers
10-Open 3/4 heifers
15-1/2 Blood cows with 3/4 spring born bull & heifer calves at foot
10-Spring yearling 7/8 bulls

Sale Headquarters:
Ramada Inn
Miami, Okla.

Auctioneers: C. K. "Sonny" Booth & Bruce Brooks

TYPICAL OF THE BRED 7/8 FEMALES TO SELL OCT. 9

This bred female and many like her sell October 9.

Circle N Ranch
Ross Nichols
Grove, Oklahoma 74344
918 - 854-3262

Steve & Nick Nichols
Grove Cattle Company
Grove, Oklahoma 74344
918-786-2150

Albert Fay Cedar Lane Brahmans Sale Set At Ranch, September 30

Cedar Lane, Texas — The Ambassador Albert Fay Cedar Lane Brahman and Brahmental Sale will be held Friday, September 30, 1977. Lunch will be at 11:00 a.m. with the sale following at 12:00 noon at the ranch located 10 miles east of Bay City on FM 457.

Selling will be 150 Brahman Females including many pairs and 3-in-1 packages and 25 Brahman Bulls. Also selling are 5 purebloo Simmental bulls and a selection of 3/4 Simmental heifers bred to have 5/8 and 3/8 calves. A good selection of Brahman heifers bred to purebloo Simmental bulls will also sell. The balance of the sale offering includes a Brahmental calf out of a purebloo Simmental heifer and sired by a Brahman bull and two-year-old Brahmental heifers with 5/8 and 3/8 calves at side.

Sale headquarters will be the Oasis Motel, Bay City, Texas, 713/245-5561.

Information is available from Ambassador Albert Fay, Cedar Lane Brahmans, Cedar Lane, Texas 77415, Don Ross, Manager, 713/245-4372, or the sale manager, Bert and Ruben Reyes, 118 West Nakoma, San Antonio, Texas 78216, 512/349-2185.

Harvey Rowbotham, General Sales Manager for American Breeders Service, recently announced that Warren Garrett has been appointed District Sales Manager for New Mexico and West Texas. Garrett will work out of Las Cruces, New Mexico.

Pioneer's 25th Santa Gertrudis Sale Set Sept. 28

Pleasanton, Texas — The Pioneer Santa Gertrudis Breeders 25th annual sale will be held Wednesday, Sept. 28, beginning at 1 p.m., at the San Jose Cattle Co.'s show and sale facility at Pleasanton.

Selling will be approximately 60 head of the finest quality Santa Gertrudis.

All the cattle will come from these Texas ranches: Briggs Ranches, San Antonio; John Martin, Ranches, Alice; El Colina Ranches, Dallas; San Jose Cattle Co., Pleasanton; Chaparrosa Ranch, La Pryor; La Paloma Ranch, Riviera; Vesper Ranch, Cotulla; May Ranch, Beeville; Joe Marchman Ranches, Plano; and Connally Ranches, Floresville.

Auctioneer will be Walter Britten, Bryan.

Sale chairman is Perry R. Bass, 3100 Fort Worth National Bank Bldg., Fort Worth, Texas 76102.

For sale catalogs write: San Jose Cattle Co., Star Route, Box 17, Pleasanton, Texas 78064.

Sherwood Valley Sets Brahman Production Sale For September 25

San Angelo, Texas — The Sherwood Valley Ranch Brahman Production Sale will be held September 25, 1977. Sale time is 2:00 p.m. at Producers Auction in San Angelo, Texas. Lunch will be available. Sale day phone is 915/653-3371.

Selling are 125 Brahman females including pairs, bred cows and bred heifers. Also selling will be quality bulls. This first Brahman sale ever held in West Texas will feature Rudgins and U. S. Sugar Corporation breeding.

For information contact Sherwood Valley Ranch, H. F. Woody, Owner, P. O. Box 2932, Lubbock, Texas 79408, 806-744-3783, or the sale management, Bert and Ruben Reyes, 118 West Nakoma, San Antonio, Texas 78216, 512/349-2185.

Briggs Santa Gertrudis Sale Set Sept. 29

San Antonio — Briggs Ranches of San Antonio and Catarina, Texas, have announced plans for their second annual Santa Gertrudis production sale. This sale will be held Sept. 29, at the San Antonio ranch headquarters.

Briggs Ranch, is a charter member of Santa Gertrudis Breeders International, and a pioneer breeder of Santa Gertrudis. The ranch was started by the late R. W. Briggs in 1942, with cows from the Richard King herd and bulls from the King Ranch. Cattle from Briggs Ranches have made a big impact within the cattle industry, and can be found within the pedigrees of many top breeders throughout the United States and abroad.

Mrs. Alice Briggs, was awarded the 1976 "President's Award," as an outstanding contributor to the Santa Gertrudis breed.

As a special attraction, Maltsberger Ranch, has been invited to consign cattle to the sale. Maltsberger Ranch, is also a charter member of S.G.B.I., being herd No. 5. The Maltsberger Ranch cattle are noted for their size and scale.

Featured in the sale will be proven herd sires, herd sire prospects, open and bred heifers, and cow-calf pairs. Gerald Bowie, West Point, Georgia, will be the auctioneer. For catalogs and information, contact Buddy Smith, Superior Sales, Box 345, Huntsville, Texas 77340. Phones: 713/291-1881, or 295-4401.

Long's Ranch 1st Red Brahman Sale Set For October 1

Lottie, La. — Long's Ranch 1st Red Brahman Sale will be held Saturday, October 1, 1977. Sale time is 1:00 p.m. at the ranch located thirty miles west of Eaton Rouge, La. on Highway 190. Lunch will be at 12 noon.

Selling will be 75 females including pairs, bred cows and heifers. Also selling will be 3 bulls.

Auctioneer will be Keith Rivers. For information contact Raymond Long, Long's Ranch, Box 192, Lottie, La. 70756, home 604/695-2301 or office 504/637-2328.

Coffee keeps fresher longer when being opened if you store it, tightly sealed, in the refrigerator.

TS Santa Gertrudis Sale Set Sept. 24 Near Palo Pinto

Palo Pinto, Texas. — Moe Cromeens' TS Ranch six miles west of Palo Pinto just north of Highway 180 will hold a Santa Gertrudis cattle sale at the ranch beginning at 1 p.m., Saturday, Sept. 24.

Selling will be 140 head of Santa Gertrudis in the ranch's second annual production sale. This offering includes a top set of purebred bulls ready to work for the commercial cattleman, as well as heifers and cows with calves at side for those who wish to start a purebred Santa Gertrudis herd.

Britten & Britten, Bryan, will be the auctioneers. Jeff Christian, Durant, Okla., is consultant.

For catalog or more information write or call TS MRanch, Box 182, Palo Pinto, Texas 76072, phone 817/659-3582.

Florida Cattle

Tallahassee, Sept. 16 — (F-S:) Receipts at 21 markets 29,200. The largest of record and exceeded the previous record set last October by 1200 head. Slaughter steers and heifers about steady with late sales heifers 1.00 lower, cows steady to 50 higher closing 1.00 higher, bulls 1.00 lower, calves and vealers steady to 1.00 lower late sales 1.00-2.00 off. Feeder steers and all calves mostly 1.00 lower some sales steer calves late 2.00-3.00 lower, heifers steady to 1.00 lower, cows about steady. Feeder Steers: Choice 150-200 lbs. 40.00-46.00, 200-300 lbs. 39.00-48.00, 300-400 lbs. 38.00-44.50, 400-500 lbs. 35.00-42.00, 500-600 lbs. 33.00-40.00, 600-700 lbs. 34.00-38.00. Good 150-200 lbs. 35.00-45.00, 200-300 lbs. 32.00-44.00, 300-400 lbs. 32.00-41.00, 400-500 lbs. 32.00-38.50, 500-600 lbs. 31.00-36.50, 600-700 lbs. 30.00-36.00, 700-800 lbs. 29.00-33.50. Heifers: Choice 200-400 lbs. 29.00-34.50, 400-500 lbs. 28.00-33.50, 500-600 lbs. 28.00-32.50. Good 150-200 lbs. 27.00-34.00, 200-400 lbs. 26.00-33.00, 400-500 lbs. 26.00-31.00, 500-600 lbs. 26.00-30.00, 600-700 lbs. 24.00-29.50. Stock Cows: Good 22.00-26.50, standard 19.50-23.50, utility 17.00-21.00.

Sealy Monday

Sealy, Sept. 19, (F-S) — Receipts 850. Slaughter cows .50-1.00 lower. Slaughter bulls fully steady. Slaughter calves steady to firm. Represented feeder classes 1.00-2.00 lower except 300-375 lbs. Choice cross bred steers mostly steady. Slaughter calves: Good 400-500 lbs. 32.00-33.50. Slaughter Calves: Good 400-500 lbs. 32.00-33.50. Slaughter Cows: Utility 2-3 22.00-24.00; cutter 20.00-21.50; canner and low cutter 18.00-20.50. Bulls: Yield grade 1-2 1200-1600 lbs. 28.00-31.00, few 31.50-33.25. Feeder Steers: Choice 42.50-48.50, 400-500 lbs. 40.00-43.50; good and choice 200-250 lbs. 42.00-44.00; good 250-400 lbs. 37.00-41.00, 400-500 lbs. 35.00-39.00, 500-600 lbs. 33.00-36.00; standard and low good 32.00-36.00. Heifers good and choice 200-250 lbs. 32.00-34.00, 250-500 lbs. 31.00-33.00; standard and low good 28.00-30.00.

Panhandle Directs

Amarillo, Sept. 16, (F-S) — Slaughter steers steady to 25 lower, slaughter heifers steady. Wednesday's movement of cattle was the largest single day's trade in 2 months. Federally inspected slaughter was over 150,000 each day this week. Steers 41,100: Good and mostly choice 70-85 percent choice 2-4 1000-1200 lbs. 40.00-40.50, closing 40.00-40.25. Mixed good and choice 2-4 1025-1200 lbs. 37.75-39.75. Good and few choice 2-4 1025-1200 lbs. Holsteins and corrienties, 36.00-37.00. Heifers 18,100: Near 250 head choice 2-3 950-1000 lbs. 38.50 early in the week. Good and mostly choice 2-4 850-1000 lbs. 37.50-38.00. Mixed good and choice 2-4 750-975 lbs. 36.50-37.50. Good and choice 2-4 975-1075 lbs., mostly heiferettes, 35.50-37.00. Good and few choice 2-3 600-800 lbs. 36.00-36.75.

Wool Summary

National Wool Market Review, Sept 16, (USDA) — Trading on domestic wool very slow with not enough sales confirmed for an accurate market test. Limited sales and inquiries indicate an unchanged undertone. Texas mohair trade extremely quiet and bearish after the sealed bid sale in Uvalde September 9. At the sale all bids were rejected on 172,000 pounds of Adult and 51,000 pounds of Yearling mohair. Near 25,000 pounds of fall kid hair was sold at 4.05?, subject to discounts of 20 cents for light burr, 40 cents for medium burr and 1.00 for heavy burr defect. Approximately 49,000 pounds of yearling were sold at 3.00-3.02 for clear lots and 2.70-2.90 for lots with light burr defect. All other activity at a standstill until after the next sale in South Africa on September 20.

National Feeder Pig Summary

Kansas City, Sept. 16, (USDA) — Feeder Pigs: Report this week covers 76,000; last week 69,000; last year 59,000. Trends were uneven this week. Per head prices in Iowa were mostly steady with Sioux Falls, St. Joseph, Sioux City and weights over 60 lbs. In Arkansas ranging from steady to as much at $6.00 higher.

Trends of steady to as much as $6.00 lower were registered in southern Missouri, Illinois, So. St. Paul, Omaha and weights under 60 lbs. in Arkansas. Per hundred weight prices were 3.00-9.00 higher in Tennessee and 1.00 to 7.00 higher on selected weights in Kentucky and Alabama, but others in Kentucky, Alabama and Pennsylvania were 1.00-8.00 lower.

Iowa Auctions: 18,500. Per Head: US 1-2 20-30 lbs. 23.00-32.50; 30-40 lbs. 30.50-40.00; 40-50 lbs. 36.00-45.00; 50-60 lbs. 43.00-48.50; 60-70 lbs. 44.00-49.00; 70-80 lbs. 48.00-54.00, lot 85 lbs. 65.25; 100-120 lbs. 47.50-58.50. US 1-3 12-20 lbs. 15.00-23.00; 20-30 lbs. 23.00-30.00; 30-40 lbs. 26.00-38.00; 40-50 lbs. 32.00-40.50; 50-60 lbs. 36.00-43.00; 60-70 lbs. 42.00-48.00; 70-80 lbs. 43.00-52.00; 85-90 lbs. 50.00-54.50.

So. Missouri: 8,000: Per Head: US 1-2 30-40 lbs. 28.50-36.50; 40-50 lbs. 35.25-40.50; 50-60 lbs. 39.25-43.25; 60-75 lbs. 42.50-46.50. Illinois: 5,500. Per Head: US 1-2 40-50 lbs. 38.50--46.00; 50-60 lbs. 44.25-49.00; 60-80 lbs. 46.00-51.50.

Arkansas: 3,700. Per Head: US 1-2 30-40 lbs. 25.00-43.00; 40-50 lbs. 30.00-36.75; 50-60 lbs. 36.00-43.00; 60-75 lbs. 43.00-51.90; 90-105 lbs. 62.10-65.10.

Clovis Auctions

Clovis, Sept. 16 (USDA) — Receipts 2,198. Feeder steers and heifers uneven, mostly steady; slaughter cows fully steady; slaughter bulls 1.50 higher. Feeder Steers: Choice 280-450 lbs. 45.00-49.00, 500-600 lbs. 39.00-43.00, 600-660 lbs. 38.00-39.10, few 735-765 lbs. 37.00-37.90; mixed good and choice 360-450 lbs. 40.00-44.75, 550-650 lbs. 38.25-38.60.

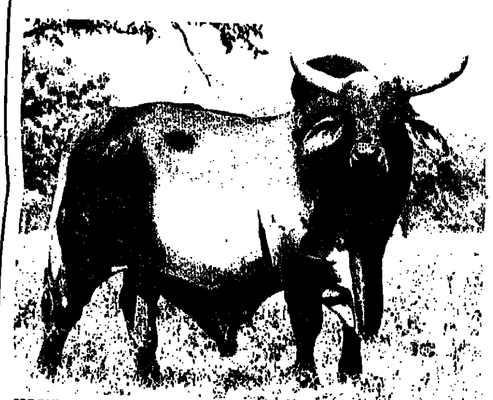

ABF BLUE BOY GOETZ DE MANSO · Main Herd Sire · His get and service sell

Excellent selection of: Brahman cows & calves, pairs and bred heifers. Top herd bulls and range bulls.

Ambassador Albert Fay

Cedar Lane Brahman and Brahmental Sale

Friday, September 30, 1977 — Cedar Lane, Texas

at the ranch — 10 miles east of Bay City, on FM 457

SALE 12:00 NOON LUNCH 11:00 A.M.

We have concentrated on Manso bloodlines crossed on Imperator

Selling:

- 5 Purebloo Simmental Bulls
- Some ¾ Simmental Heifers bred to have ⅝ - ⅜ calves
- A wide selection of Brahman heifers selling bred to purebloo Simmental bulls.

Your opportunity to buy pairs like these September 30.

THE PRESTIGE BRAHMAN SALE OF THE YEAR

SELLING

150 BRAHMAN FEMALES

many pairs and 3-in-1 packages

25 Brahman Bulls

A FIRST

Brahmental calf - out of purebloo Simmental heifer - sired by a Brahman bull.

They Sell.

Selling Big, Strong Bulls for Registered and Commercial Herds.

A wide selection of bred heifers like this sells.

Pioneer Breeder of Brahmental

Sale Headquarters
The Oasis Motel
Bay City, Texas
phone: 713-245-5561

This Brahman Cow with Brahmental Calf (Sired by Purebloo Simmental Bull) Sells.

Ambassador Albert Fay Cedar Lane Brahmans

Cedar Lane, Texas

Don Ross - Manager
Cedar Lane, Texas 77415
Phone: 713/245-4372

For Information Contact: AUCTIONEERING AND SALE MANAGEMENT SERVICE

BERT & RUBEN REYES

118 West Nakoma • San Antonio, TX 78216
PHONE: 512/349-2185 · TELEX 77-0404

WHY SHOWS?

BY WILLIAM CLARK

The fall show season is nearing and to people in the livestock business, it is an exciting time. Interest in the shows seems to be growing all the time although there are some who don't agree with the influence the shows have on improvement of Angus cattle. People enjoy going to the shows and the competition.

Exhibitors and spectators alike should keep in mind that the champions and class winners do not establish patterns that have to be copied by all cattlemen. They should study what they see in the ring and try to honestly and sincerely understand what the judge sees in the show animals. This should encourage them to go home with new ideas and thoughts about their own herd and raise questions as to how they can improve their own cattle. The show ring offers the best medium available in determining breed types.

Most Americans believe that competition in any industry is good and is what has made our country great. It's good to try to win, but if you set out just to beat a particular individual, you really never win no matter how you place. Besides, where the judge happens to place your animal does not necessarily mean that either of you are entirely right or wrong. Placement of livestock at a show is not an act of irreversible finality. Even judges will differ with the placing of animals.

The judge must go on his information of the cattle and the industry, observation of the cattle and comparison. So also we, as spectators, should avoid criticizing a judge who reveals a different conclusion than we might have reached.

Entering your cattle in several shows is always a good medium of advertisement. It exposes your breeding program to the public and makes prospective buyers aware of your particular herd.

People that show cattle are not only promoting their individual herds, but are also ambassadors for their particular beef breed as well.

———o———

Texas Angus Sale, Futurity October 9 At Dallas Fair

Dallas — The 1977 Texas Angus Futurity and sale will be held in conjunction with the Pan-American Livestock Exposition at the State Fair of Texas on Oct. 9. The futurity show will be at 9 a.m. and the sale at 6 p.m. that day.

Many notable sires will be represented in the offering from some of the State's leading Angus breeders including: J. M. Rutta & Son; A. J. Hall, R-Nol-D Farms; Eddie Faust; W. T. Sharp, Hinkson Angus Farms; Mike Huber; Ray Adams; Ralph Coley; C. A. Thompson; Richmond Hales; George Graham; Richard Stotts; Hallman & Hallman; Earl Tollett; Cook Angus; Traci York; Ty Williams; Gene Byrd and Bill Bradley.

Stanley Stout, Linwood, Kan., will be auctioneer.

The Holiday Inn Central in Dallas is sale headquarters.

For Futurity information and catalogs contact: Dale Overpeck, Secretary-Fieldman, Texas Angus Association, 109 Livestock Exchange Building, Fort Worth, Texas 76106, phones 817/625-2763 or 817/625-2764.

CHILTONS' "TEXAS SIZE ANGUS" SALE SET FOR OCT. 17

Weatherford, Texas — Chiltons' 3C Angus Ranch has set the "Home of Texas Size Angus" Production Sale for Monday, October 17, 1977. Sale time is 11 a.m. at the ranch near Weatherford, Texas.

Selling will be 125 head of Angus cattle. The offering is made up of 1 herd bull and 65 females, many with calves at side. The sale will feature the get, service and sale of Tall N Emulous 551 (CMS). Also featured will be the service of Great Northern (CMS), Empire Maverick and Moneymaker along with the get and service of Great Northern McHenry 496.

The 65 females include many direct Western Canadian imports and straight Emulous bred females. The females have been specially selected for extra size and are top producers with super pedigrees.

Auctioneer will be Tommy Williams. Catalogs are available from the sale management, Tom Burke/Bernie Scheer, Smithville, Mo. 64089. Information is available from Chiltons' 3C Angus Ranch, 2819 North Fitzhugh Avenue, Dallas, Texas 75221.

———o———

Entries Close October 1 On Profit Producers Angus Sale

Entry deadline is October 1st for the American Angus Profit Producers Show-Sale set for Friday, February 10, 1978, at Jackson, Miss. The unique event will be for three age groups of commercial Angus females that are

(CONT. ON PAGE 22)

Roman F. Arnoldy's R-Nol-D Farms at Brenham, Texas, opened the Deep Down Angus production sale with purchase of the cow and calf in the ring above for $1,500 Sept. 17.

George Young's Deep Down Angus Widely Accepted

Paluxy, Texas — George M. Young, Fort Worth, owner of Deep Down Ranch at Paluxy, started a registered Angus breeding program three years ago with foundation cattle purchased from C. E. Campbell of Bowie and J. D. Cobb of Plainview, and since has added top females from Chilton's 3C Ranch, Premier Angus, Ned Biffle, Garney Cattle Co., Pecan Valley Ranch and other production herds in an effort to build one of the top Angus herds. With that kind of foundation females, Young added the herd sires: Cobbs Emulous Master 80 (CMS) and Biffles Emulous 024 (CMS), and in an artificial insemination breeding program is also using Garney Emulous 3093 (CMS), Tall N Emulous 551 (CMS), Emulous Pride

(CONT. ON PAGE 22)

George M. Young, owner of Deep Down Angus Ranch at Paluxy, is shown greeting the crowd at his sale Sept. 17. Dale Overpeck, secretary-field director for Texas Angus Assn., the sale manager, is shown with Young.

Ed Chilton, left, of Dallas, one of owners of Chilton's 3C Angus Ranch at Dennis, and George Graham of Wichita Falls, owner of Graham's Angus Ranch, are pictured at the Deep Down Angus production sale.

ANGUS BREEDERS DIRECTORY

REGISTERED & COMMERCIAL

— ANGUS —
CLARK ANGUS RANCH
Ranch located 13 miles N.E. of Huntsville
Huntsville, Texas
William Clark, Houston, Texas, 713-861-7921
Doc Savage, Hunsville, Texas, 713-295-2250

— ANGUS —
WILLIAM CREEK ANGUS FARM
Axtell, Texas
Best in Canadian Wye. and Emulous Breeding.
Located 18 miles East of Waco.
Visitors Welcome at All Times
Axtell Phone 817/863-5462

Hooper Ranch
REGISTERED SUPER ANGUS CATTLE
200 FORT WORTH CLUB BUILDING
FORT WORTH, TEXAS 76102
817/335-9377

— ANGUS —
HOWELL'S TRIPLE HHH RANCH
Vernon C. Howell, Owner
Dallas, Texas, 214/741-3076
Henry Lee, Mgr., 214/935-2021
HERD SIRES: Emulous TN70, Biffles Emulous 0100 & 3107
Located 11 Miles East of Marshall, Texas on Hwy. 80

— ANGUS —
SOLOMON ANGUS FARM
featuring
CRR EMULOUS 2610
Golden Certified Meat Sire
Cattle for Sale — Reasonable
M. B. Solomon - Tel. 214/630-5100

— ANGUS —
MULE SPRING ANGUS FARM
Located off Highway 77
8 Miles North of Hallettsville, Texas
CANADIAN & EMULOUS BREEDING
512/798-3039, Manager
512/798-2266, Mrs. Harvey Range

— ANGUS —
EMBAR ANGUS FARM
Emulous and Wye Bloodlines
Mr. and Mrs. Quentin Morris
Phone 214/592-2284
Route 4, Sulphur Springs, Texas 75482

— ANGUS —
"ASSOCIATION ON THE MOVE"
TEXAS ANGUS ASSOCIATION
109 Livestock Exchange Bldg.
Fort Worth, Texas 76106
817/625-2763

1977 TEXAS ANGUS FUTURITY

SHOW 9:00 A.M.
SALE 6:00 P.M.

OCTOBER 9 • 1977
DALLAS, TEXAS
(In conjunction with the Pan-American Livestock Exposition)

The Following Noted Sires Represented In This Sale . . .

JRS Highlander 67 (Steve), Skyscraper, A Son of BarHeart Winton, Emperor Rolfo, Flint D47, MSU Freestate 343, Big Bandy, Big George, Ediclors Black Gold 68 (Big George), Granddaughters of Biffles Emulous 795, Biffles Emulous 184, Biffles Emulous 258, Emulous TN 70, Bi-Bar 511, Biffles Emulous 007, Rito 707 of Ideal 83671, Coalbridge of Marshal 15, Windac Pacesetter, Queensberry of Wye, Contact of Wye, Pembroke of Wye, Antaeus of Wye, Luxon of Wye, Ankonian Dynamo.

Cattle consigned to the 1977 Texas Angus Futurity are from some of the State's leading Angus breeders. Many notable sires will be represented in the sale offering. Don't miss your chance to acquire some top cattle from THE STATE OF TEXAS!

For Futurity Information and Catalogs Contact:
DALE OVERPECK
TEXAS ANGUS ASSOCIATION
109 Livestock Exchange Bldg.
Fort Worth, Texas 76106
Phone: 817/625-2763 or 817/625-2764

AUCTIONEER:
STANLEY STOUT
MoG 77-0436

Sale Headquarters:
HOLIDAY INN CENTRAL
Dallas, Texas

ANGUS HAS PROFIT

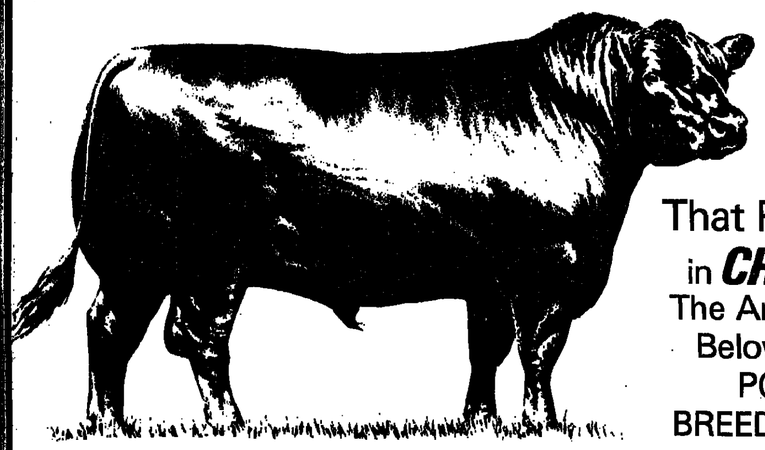

POWER
The Greatest BEEF BREED
That Puts More Profit in CROSSBREEDING
The Angus Breeders Listed Below Can Put ANGUS POWER IN YOUR BREEDING PROGRAM . . .

ANGUS BULLS HAVE POUND and PROFIT POWER!

Campbell's McHenry 4046
ANGUS FARM
1205 Prairie, Cleburne, Tx. 76031
Res. 817/645-7530 Farm 817/645-2733
Featuring: Campbell's McHenry 4046
Great Northern McHenry 496
Blacklock McHenry 134

COOK ANGUS RANCH
Performance Breeding Pays
Bulls for Sale
COOK ANGUS RANCH
HULEN J. COOK, Jr., M.D.
Res. 817/692-3273 • Rch. 817/934-6351
4601 Mimosa
Wichita Falls, Texas 76310
Ranch 1½ miles south of Ringgold, Tx.

BLACKMON B2B ANGUS FARMS
Performance Emulous Cattle
¾ Bulls for Breeding
Angus Cattle for Brangus
LARRY BLACKMON, Owner
6801 Calmont, Suite 114C
Fort Worth, Texas 76116
Off.: 817/738-2711 • Res.: 817/441-8157
Dr. Jack Richey
214/298-7251

HEATHERLY ANGUS RANCH
Richland Springs, Texas 76871
Ph. 915/623-5401
— RULES FOR SELECTION —
Above average on: 1. Natural environment raised females. 2. One and two year old weights and height and length measurements of sires. 3. Mature body weight and length measurements of sires and females. 4. High fertility. 5. Ease of Calving; 6. Milking ability.
FOR SALE
BAR HEART WINTON SON - DAM BY CURTIS OF WYE

- Ridgecrest Angus Farm -
4109 Daley Ave. - Ft. Worth, Tx. 76118
Phone 817/281-2144
Owner: Mr. & Mrs. Ernest W. Sims
Farm located 8 miles South of Bonham, Texas
OUR CHIEF HERD SIRE:
PINKERTON'S EMULOUS 8246
Using A.I. Arkonian Dynamo 25742 (8978) - Garney Emulous 4053.

77 RANCH
Seventy Seven Ranch
SOUTH 1 BOX 168
WICHITA FALLS, TEXAS
George W. Graham, Owner
More than 25 years of consistent breeding of BALDMARE and LADY MARSHALL direct descendant cattle. Our chief herd bull is "BIG GEORGE", on almost straight Ellsworth bull and probably the biggest Angus bull in Texas.
GEORGE W. GRAHAM, Owner
400 First Wichita Bldg., Wichita Falls, Tx. 76301
Office 817/322-6924
Louis Hartmangruber, Manager
Ranch 817/766-2011

Live Oak Ranch
Featuring the breeding of
MARSHALL PRIDE 881
and
TT MARSHALL PRIDE
Come By and Visit Us Anytime.
— LIVE OAK RANCH —
Dr. L.G. Bellard, Owner Walter Lilas, Mgr.
Box 550, Granbury, Tx. 76048
Res. 817/573-3235 (O) 573-3751

Vernon R. Schmidt
REGISTERED
ANGUS CATTLE
BOX 153
McGREGOR, TEXAS 76657
Ph. 817/840-3617

Hallman Ranch
P. O. Box 576
Cleburne, Texas 76031
REGISTERED ANGUS CATTLE
WESTERN CANADIAN BREEDING
BULLS FOR SALE
Leroy Hallman Billy Hallman
Joe Kirk Smith, Mgr.
Ph. 817/687-2027 Grandview, Tx.

☆ HOWELL'S ☆
TRIPLE HHH RANCH
Registered Aberdeen Angus
HERD SIRES
Biffles Emulous 0100
Emulous TN 70 (CMS)
Tall N Emulous 551 (CMS)
Biffles Emulous 3107
Cattle for Sale at All Times
VERNON C. HOWELL, Owner
2110 Mercantile Bk. Bldg. Dallas, Tx. 75201
Ph. 214/741-3076
Ranch 11 Mi. east of Marshall, Tx. on U.S. Hwy. 80. - 214/935-2021

Building Superior Germ Plasm with EMULOUS ANGUS MARSHALL and MARSHALL
Clear Creek Farm
Rt. 1, Box 31A Gilmer, Tx. 75644
AC 214/734-5312

PINKERTON'S ANGUS
PINKERTON'S EMULOUS 8247 by "Big 70" 100% CMS
PINKERTON'S EMULOUS A 131 by 8247
EMULOUS WS HOPE 8077 by "Big 70" 100% CMS
PINKERTON'S EMULOUS B 211 by WS Hope 8077
PINKERTON'S EMULOUS B 233 by WS Hope 8077
WW 644 ADG. 4.48 ADJ. YW 1074 (Tested To Caribe)
PINKERTON ANGUS FARM
Rt. 7, Box 224P • 214/566-2408
TYLER, TEXAS 75701
Mr. & Mrs. J. T. Pinkerton, Owners

84 PLACE
Registered ABERDEEN-ANGUS
Office: 1617 McKinney Ave.
HOUSTON, TEXAS 77003
Ph. (713) 658-0327
C. A. THOMPSON, Owner
Ranch: Route 3, Box 25
GOLDTHWAITE, TEXAS 76844
Phone: 915/948-3320

TALL N EMULOUS 551 — "The Bibeye Bull"
The World's ONLY 100% Golden Certified Meat Sire With Every sire in his Pedigree • 100% CMS
CHILTON'S 3C ANGUS RANCH
Rt. 1, Upsn. Tx. 817/594-2441
Office: 214/828-5300

LIVE OAK FARM
P. O. Box 428, La Grange, Tx. 78945
Mr. and Mrs. Lee Mueller, Jr., Owners
Ph. 713/968-3123 • 713/249-3139 (Home)
The cattle with the
BIG DIFFERENCE
— SENIOR HERDSIRES —
Rising Sun 4803 of SL
Glendoddie Jumbo 43F

BIG, MODERN, SUPERIOR
ANGUS COWS
Bred A.I. to the Best National and Canadian Bulls, Progeny and Gain Tested.
CAMPBELL ANGUS RANCH
Dione (Longview), Texas
Ranch is 10 miles North of Longview on U.S. Hwy. 259 at Dione, Texas. 214/663-1635

THE DIAMOND V RANCH
Rt. 1, Box 165-A
Cat Spring, Tx. 78933
Joe VanCampel, Owner
713/732-5715
Carrie McWilliams, Herdsman
713/732-5156
BLACK COLLATERAL
(MARSHAL PRIDE OF BANDR 7521)
GRAND CHAMPION BULL OF 1977
FORT WORTH ANGUS SALE
$15 per emp. with option to buy cert. later at $35, or 2 emp. and 1 cert. at $90. Place your order now for this Great Son of Tiny Tim.

BOB & SARAH BROWNING 1021 NEWBERRY DRIVE RICHARDSON, TEXAS 75080 FARM AT EMORY 214/330-4018 232-3097
BROWNLAND HALL TRADITION
HERD SIRES: 205 Day Ratio 365 Day Ratio
BRO ELEAN 183 of SAMOS 123 112
BRO ELEAN 144 of SAMOS 102 113
GRAHAM BANDOLIER 179 113 112
SNOWTOWN of GRAHAM 100 109
BRO ELEAN 136 of BONHOMME
BREEDING AND BULLS FOR SALE

ALLENCREST FARMS
Registered Angus Cattle
MT. PLEASANT, TEXAS 75455
FRED E. ALLEN
214/572-7996

TEXAS ANGUS ASSOCIATION
Dale Overpeck
Secretary-Field Director
109 Livestock Exchange Bldg.
Fort Worth, Texas 76106
Phone 817/625-2763
Dr. J. T. Pinkerton, Pres.
Tyler, Texas

George Young's Deep Down Angus Widely Accepted

(CONT. FROM PAGE 20)

(CMS) and Marshall Pride 554, "Big Foote", a son of Tiny Tim (CMS).

Success of that breeding program was attested to by the interest shown in Young's production sale held at the ranch at Paluxy Sept. 17. Many of the cattle went to some of the other top registered Angus breeders in the Southwest, as well as many to commercial cattlemen of other breeds for crossing.

In the Deep Down Angus Sale, five bulls sold for $1,910, averaging $382; 60 female lots for $30,590, averaging $510; and the 65 total lots for $32,500 for a $500 average. R-Nol-D Farms, Brenham, bought the top selling lot for $1,600; and Ernie Sims, Fort Worth, the second high lot for $975.

"Emphasizing Emulous and Marshall breeding, we feel we have the kind of cattle that Angus cattlemen like to own," Young said.

With the help of Al Thomason, ranch manager, Young carries out a 90-day A.I. breeding program, followed by strict culling with emphasis given to producing good breeders and good milkers. Thomason said, "We feel like we are producing with use of these sires and the strict culling program, the kind of cattle either commercial cattlemen or registered breeders can find useful in their programs."

Buyers in the sale included: J. D. Cobb, Plainview; Ernest W. Sims' Ridgecrest Angus Farm, Fort Worth; R-Nol-D Farms, Brenham; Glory B Ranches, Cranfills Gap; Garney Cattle Co., Afton, Okla.; Leroy and Billy Hallman's Circle H Ranch, Cleburne; Pecan Valley Ranch, Mexia; Plum Creek Ranch, Fairfield; Thomas Cole, Fort Worth; Hudson & Jackson, Fort Worth; Melvin Jordan, Quitman; Don Gamel's Broken Arrow Ranch, Glen Rose; Donald Shelby for Angelo State University's agriculture department at San Angelo; D. L. Keeney, Jr.'s K Bar A Angus Ranch, Edgewood, and others.

Ed Hudson, left, of Fort Worth, who has a Hereford ranch near Dennis southwest of Weatherford, is shown chatting with George M. Young, Fort Worth, owner of the Deep Down Angus Ranch near Paluxy. Hudson bought a cow with an April 4, 1977 bull calf at side by Cobbs Emulous Master 30 (CMS) in the Deep Down sale Sept. 17 for future use on Hereford heifers for ease of calving and to produce the Black Baldy crosses favored by cattle finishers.

Ernie Sims, left, of Fort Worth, president of the Mid-Texas Angus Assn., Don Gamel, center, of Fort Worth, and Dr. L. G. Ballard, Granbury, former president of Mid-Texas Angus Assn., all bought cattle in the Deep Down Angus sale. Purchases by these three and other noted, long-time Angus breeders attests to the quality of the Angus George Young produced for his first production sale.

a name synonymous with performance . . and backed with integrity.

Garney Cattle Company
Performance-Bred Angus
Route 3 * Afton, Oklahoma 74331
Frank Bramwell, Mgr. • (918) 257-5200

THE BEST EVER FROM . . .
CHILTON'S 3C ANGUS RANCH
"Home of Texas Size Angus"
PRODUCTION SALE — MONDAY, OCT. 17
11:00 A.M. AT THE RANCH, NEAR
WEATHERFORD, TEXAS
SELLING: 125 HEAD 1 HERD BULL
65 FEMALES. Many with calves at side.
Featuring the get, service and SALE OF:

TAIL N EMULOUS 551 (CMS)
205 DAY WEIGHT ..... 565 POUNDS
365 DAY WEIGHT ..... 1,210 POUNDS
PRESENT WEIGHT ..... 2400 POUNDS PLUS
World's Only 100% Golden Certified Meat Sire with every bull appearing in a four generation pedigree a Certified Meat Sire.
Topped all Angus Certified Meat Sires in ribeye area — 2.64 sq. in. per cwt.
His Calves are sensational! 2/3 Interest and Full Possession Sells.

FEATURING THE SERVICE OF . . .

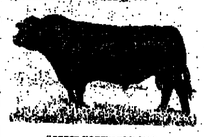

"GREAT NORTHERN" CMS
1969 International Grand Champion Bull — 100% Golden Certified Meat Sire — 1972, 1973, 1974 and 1976 "Eye of the Year" sire.

EMPIRE MAVERICK
Supreme Champion, 1977 All-American Angus Breeders Futurity.
Actual 205 day weight ..... 711 pounds
Actual 365 day weight ..... 1175 pounds
This breed sensation is destined for world wide fame — The first Futurity in Texas to sell at public auction carrying the Service of Empire Maverick.

FEATURING HIS GET AND SERVICE OF:
GREAT NORTHERN NCHERRY 498
An outstanding son of "GREAT NORTHERN" (CMS)
65 FEMALES
A majority with calves at side including many direct Trailview Calendar Imports and straight Erickson bred females.
These females have been specially selected for their extra size, and are really top producers with super pedigrees.
AUCTIONEER: TOMMY WILLIAMS

"MONEY MAKER"
Nationally breeding at its best! The world record selling Angus Bull Calf at $80,000.

FOR YOUR FREE CHILTONS' 3C REFERENCE CATALOG
TOM DUNKE/BERNIE SCHEER — SALE MANAGERS
AMERICAN ANGUS HALL OF FAME
SHUTTSVILLE, IOWA 52563

CHILTONS' 3C ANGUS RANCH
J. E. R. Chilton, Jr., and J. E. R. Chilton, III — Owners
Sale Day Headquarters
Stockyards Coliseum 3010 North Fitzhugh, Dallas, Texas 75201
Business Phones: 214 826-6300 Ranch Phone: 817 594-3941
Ranch is located 20 miles Northwest of Weatherford, Texas. Prices 1-40 turn at Exit 397, South on FM 1543, 8 miles. From Dallas Fort Worth area, South on

FARM TIRES
TIRES FOR EVERY TRACTOR—
Let us show you why Browder has a Better deal!
ARMSTRONG RHINO TUFF TIRES
Open Saturday Morning
Call or write for quotations—mail orders filled!
SHIP ANYWHERE

REAR TRACTOR R-1 AGRICULTURAL

SIZE	PLY	PRICE
6.3x24	4	60.77
9.5x24	4	76.89
11.2x24	4	79.31
12.4x24	4	92.39
14.9x24	6	131.42
16.9x24	8	169.27
14.9x26	6	135.34
18.4x26	6	184.63
23.1x26	10	531.32
11.2x28	4	88.00
12.4x28	4	103.95
13.6x28	4	109.77
14.9x28	4	124.27
14.9x28	6	137.46
16.9x28	6	168.12
16.9x30	6	192.08
18.4x30	6	205.26
23.1x30	8	481.02
9.5x32	4	93.75
24.5x32	10	615.57
16.9x34	6	207.98
18.4x34	8	279.97
20.8x34	8	317.60
23.1x34	8	598.24
9.5x36	4	115.11
11.2x36	4	119.95
11.2x38	4	107.38
12.4x38	4	128.60
13.6x38	6	159.27
15.5x38	6	174.21
16.9x38	6	243.68
16.9x38	8	273.11
18.4x38	8	293.34
20.8x38	10	523.19

R-4 INDUSTRIAL

SIZE	PLY	PRICE
14.9x24	6	160.10
14.9x34	8	165.49
16.9x28	8	204.53

FRONT TRACTOR 3 RIB

SIZE	PLY	PRICE
4.00x12	4	13.86
4.00x15	4	16.83
4.00x19	4	21.67
5.00x15	4	31.98
5.50x16	4	32.95
5.50x16	6	35.35
6.00x16	4	36.07
6.00x16	6	37.91
6.00x16	6 (Tubeless)	39.85
	8 (Tubeless)	43.34
7.50x15	6	48.34
7.50x15	8	48.55
7.50x16	6	41.39
7.50x16	8	51.65
7.50x18	6	44.97
11.00x16	6	87.86
11.00x16	8	

SPECIAL FARM & IMPLEMENT

SIZE	PLY	PRICE
9.5Lx10	4	84.97
9.5Lx15	6	93.79
9.5Lx15	8	97.31
11Lx15	8	61.55
11Lx15	6	63.71
11Lx16	6	69.68
11Lx16	8	71.58
12.5Lx16	14	161.27
16.5Lx16.1	10	

5 RIB IMPLEMENT

SIZE	PLY	PRICE
6.40x15	4	33.88
6.70x15	4	35.35
7.50x16	6	56.31
11.00x15	12	107.31
11.00x16	12	107.38

TRUCK SPECIAL

SIZE	PLY	PRICE
10.00x20 Radial	14	179.96
10.00x20 Lug	12	142.38

PRICES INCLUDE FEDERAL EXCISE TAX
BROWDER DIST.CO.
GASOLINE-MOTOR OILS-LUBRICANTS-DIESEL
1200 NO. COMMERCE Phone 817/624-8441
FT. WORTH, TEXAS 76106

Collier Diamond C Simmental Bull Sale Set Oct. 27

Stephenville, Texas — The Collier Diamond C Ranch All Simmental Bull Sale will be held October 27, 1977. Sale time is 1 p.m. at the ranch located 6 miles north of Stephenville on Hwy. 281.

Selling are 90 two-year-olds and coming twos. Included are purebred, 7/8 blood, and 3/4 blood Simmental bulls. These are genetically and visually the best set of Simmental bulls to be offered. Included in the offering is the top gain bull at the all breeds Fan Tex Test; the top gaining bull at the Centex Beef Test Station, and the top gaining bull at the ACU All Breeds Bull Test.

Catalogs are available on request only from John B. Collier, IV, manager, Collier Diamond C Ranch, Rt. 2, Stephenville, Texas 76401, 817/968-4885.

McCaffity Simmental Production Sale Set For October 1

Cleburne, Texas — McCaffity Farms' Second Annual Simmental Production Sale will be held Saturday, October 1, 1977. Sale time is 1:00 p.m. at the ranch 7 miles west of Cleburne then 2½ miles south on State Park Road 21.

Selling will be a purebloo Simmental bull, a full brother to "Bono" who topped last year's sale, 14 purebloo heifers that are bred and 10 open purebloo heifers. Also selling are 9 3/4 blood cows with 7/8 calves at side, 24 bred 3/4 bloods, 1 open 3/4 blood and 5 half-

(CONT. ON PAGE 24)

Flying V Purebloo Simmental Sale Set Sept. 24, Decatur

Decatur, Texas — Myrt and Sue Viltow, owners, will hold their Flying V Simmental Ranch's fifth production sale beginning at 1 p.m., Saturday, Sept. 24 at the ranch located four miles north of Decatur on U.S. Highway 287, 39 miles north of Fort Worth.

Selling will be 120 purebloods including 10 imported purebloo bulls that are breeding age all 18 months or older; and 90 purebloo 100 percent Simmental females, plus a few 15/16ths and seven-eighths Simmental females. Many of the females will have calves at side and many will be bred.

Many of the calves selling are excellent prospects for show animals for upcoming Simmental breeding cattle shows at major livestock shows. In fact, two of the females selling took third and fourth places, respectively, in the 1977 Simmental show at the Southwestern Exposition and Livestock Show in Fort Worth last February.

The group of young bulls imported from Canada are an excellent set. One older bull, King's Dutch, born in 1972 and for several years the main herd sire

(CONT. ON PAGE 24)

Attend Flying V Ranch
SIMMENTAL SALE
1:00 P.M., Sept. 24
DECATUR, TEXAS
I'm proud to consign one excellent 2-year-old bull sired by RENZ, weight 1,985 lbs.; one purebred 15/16ths heifer sired by Parisien and bred to Galant; and one purebred 7/8ths cow by Cezon bred to Leo SR.
DR. RALPH CONNELL
4304 Mill Run Road
Dallas, Texas 75234
Office 214/823-9379 Ranch 817/365-2814

Mrs. Linda Merrick, left, auctioneer Merrill Anderson, Broadlands, Ill., and Ward Merrick III, are pictured at beginning of Merrick Farms' "French Territory" Simmental production sale Sept. 3 that grossed $203,615 for an average of $2,262 on 90 lots at Ardmore, Okla.

One of the top selling females in Merrick Farms' "French Territory" Simmental production sale at Ardmore, Okla., Sept. 3 holds the attention of the audience of more than 500 persons, some of whom are shown above.

The first two double polled Simmental bulls ever offered at auction will sell in Rio Vista Farms 7th Annual Production Sale at San Antonio on Oct. 22, are pictured above. The two August Cojac calves are out of one of Rio Vista's top polled females and are the first two possible homozygous polled bulls to over sell at auction.

McCAFFITY FARMS'
RUNNING QUARTER HORSES—SIMMENTAL CATTLE
Second Annual Simmental Production Sale
Curtis McCaffity
Owner
Box 98
Bedford, Texas 76021
817/283-6461 or 283-3092

Sat., October 1
1:00 p.m.
Cleburne, Texas
at the ranch 7 miles west then 2.5 miles south on State Park Road 21

Manager: H. H. "Doc" Fraser
817/645-9700 or 641-9409
Auctioneer: Merrill Anderson-ILLB-0533
Lunch available

Selling
Purebloo Bull
Full brother to "Bono" who topped last year's sale
14 Bred Purebloo Heifers
10 Open Purebloo Heifers
9 3/4 Cows with 7/8 calves at side
24 Bred 3/4
1 Open 3/4
5 Halfblood pairs

THE DECISION IS YOURS . . .
DIAMOND C
ALL SIMMENTAL BULL SALE
OCTOBER 27, 1977 AT THE RANCH — 1 P.M.
6 MILES NORTH ON HIGHWAY 281
STEPHENVILLE, TEXAS
SELLING 90 TWO-YEAR-OLD AND COMING TWO's PUREBRED, 7/8 and 3/4 SIMMENTAL BULLS
GENETICALLY AND VISUALLY THE BEST SET OF BULLS EVER TO SELL!
Sale Headquarters: RAMADA INN - Stephenville, Texas
Also, Plan To Attend The Sycamore Creek-Palo Pinto Cattle Co. Simmental Herd Bull Sale Oct. 28 in Stephenville
COLLIER DIAMOND C RANCH
Stephenville, Texas
Collier Diamond C Ranch/Route 2/Stephenville, Texas 76401
John B. Collier, IV/Manager 817/968-4885

KAT CREEK RANCH
Simmental-Hereford-Angus-Brahman Crosses
HOME OF
SY-MAR CABO
ACHILLES CAT
AJAX CAT II
Co-Owners of:
LACOMBE ACHILLES
LACOMBE AJAX
ACHILLES IMAGE
ACHILLES RETURN
ALARM
For Information Contact
CHESTER MARTIN, OWNER
KAT CREEK RANCH
HENDERSON, TEXAS
Office: 214/657-8132
Home: 214/657/6338

Simmental Breeders Directory

TEXAS SIMMENTAL ASSOCIATION
Information Center For Simmentals
401 Isom Rd., Suite 290
San Antonio, Texas 78216
Phone 512/342-4264

ROCKING J RANCH
Route #6
Clarksville, Texas 75426
13 miles north of Clarksville
Phone: 214/966-3392

SCR Sycamore Creek
Robert A. Pitzer, Jr.
Owner
P.O. Box 98
Stephenville, Texas
817/968-3178 & 965-7642

Rio Vista Farms
Breeder of the AMERICAN Simmental
Brent Perry, DVM
General Manager
RIO VISTA FARMS, Rt. 9, Box 242
San Antonio, Texas 78227
512/677-8014 226-6843

McCaffity Simmental Production Sale

(CONT. FROM PAGE 23)

blood pairs.

Auctioneer will be Merrill Anderson. Lunch will be available. For information contact the owner, Curtis McCaffity, Box 98, Bedford, Texas 76021, 817/283-5461 or 283-3092, or H. H. "Doc" Fraser, Manager, 817/645-9700 or 641-9409.

Flying V Pureblood Simmental Sale Set Sept. 24, Decatur

(CONT. FROM PAGE 23)

for Crank & King Simmental Farms at Garland, Ark., will be included in the sale group.

Myrt Vititow said, "These are a choice selection of purebloods, and the quality is even better than we have always had in our past sales."

Guest consignors to the sale will be Dr. Ralph Connell, Dallas; Jim Leath, Decatur, and Dean Lord, San Saba.

One of the unusual features of this sale will be that all American Simmental Association registration papers on the cattle will be available at the sale for inspection by prospective buyers and quick transfer to the new owners, Vititow said.

The sale will be held in the Vititow's new sale barn and show pens at the ranch. The sale site is about a mile west of U.S. Highway 287, and the route is well marked by signs. The ranch has a 2700-foot sod landing strip adjacent to the headquarters. Persons flying on commercial airlines will be picked up at Dallas-Fort Worth Regional Airport if the Vititows are notified in advance.

One other feature of the sale will be offering of a beautiful American Quarter Horse Association champion stallion, Red Door Jr., owned by Jim Leath. The easy-to-handle horse has gathered many trophies and is an excellent roping horse.

Merrill Anderson, Broadlands, Ill., and Joe Mitcham, Hubbard, Texas, will be the auctioneers.

For catalogs and further information, or for assistance with motel and travel accommodations, contact Myrt or Sue Vititow, owners, Myrt Vititow Flying V Ranch, Route 1, Box 238, Decatur, Texas 76234, phone 817/627-2814, or his business number, Metro 589-1123 in Fort Worth.

Pan American Simmental Classic Set For October 15

Dallas, Texas — The Pan American Simmental Classic, billed as the most prestigious Simmental Show and Sale of the Year, is scheduled for Saturday, October 15, 1977. Show time is 9 a.m. with the sale set to begin at 6 p.m.

The Pan American Simmental Classic, sponsored by the Texas Simmental Association will be held during the State Fair of Texas at Dallas. The Simmental Show will

(CONT. ON PAGE 25)

Kimbell MEDICATED FEEDS ARE MONEY MAKERS

It goes without saying that no program or type of feed can guarantee a profit on a particular set of livestock. However, it is possible to guarantee that with proper management a feeding program will make livestock more valuable — better money makers.

KIMBELL Medicated Feeds Are Designed to Improve Animal Health and Balance Nutrition

This type of program improves the appearance, gives livestock that "good doing" look — this convinces your buyers they are "worth more."

This type of program actually makes your livestock "do better" — control of disease and parasites adds pounds — they are "worth more."

Get complete information on

Kimbell MEDICATED FEEDS . . . THE MONEY MAKERS

Kimbell 37% RANGE BLOCKS (Medicated)

give needed supplementation to make gains and hold them. Positive control of horn flies and internal parasites.

Kimbell 20% RANGE BLOCK A (Medicated)

prevents anaplasmosis, also aiding in prevention of bacterial pneumonia and shipping fever (hemorrhagic septicemia) and reduces losses due to respiratory infections (shipping fever complex); aids prevention of foot rot and bacterial diarrhea. Contains Aureomycin®.*

Kimbell 32% (equivalent) Cattle Supplement

(Medicated). A better Pre-Conditioning supplement, aids in maintaining weight gains in the presence of respiratory disease, such as shipping fever. Contains Aureo® S 700.*

Kimbell Pasture Supplements (Medicated)

in 20% to 30% levels, to fit pasture conditions, will keep them in top shape for breeding or selling. Positive control of horn flies and internal parasites.

*Trademark of American Cyanamid Co.

Other KIMBELL Medicated Feeds to Meet Your Needs Are Available - Ask Your KIMBELL Dealer

SEE YOUR KIMBELL FEED DEALER TODAY FOR THESE PROFIT-DESIGNED SUPPLEMENTS

Manufactured by

CHICKASHA COTTON OIL CO.

General Offices Fort Worth, Texas

AVISO PUBLICO

UN RESUMEN DE LAS ENMIENDAS PROPUESTAS A LA CONSTITUCION

ELECCION GENERAL 8 DE NOVIEMBRE DE 1977

PROPOSICION No. 1 EN LA BOLETA (S.J.R. 18)

S.J.R. 18 propone una enmienda a la Constitución de Texas que requiere el aumento del número actual de cinco jueces en la Corte de Apelación Criminal a nueve y que permite la Corte sesionar en paneles de tres miembros.

La terminología de la enmienda propuesta como aparecerá en la boleta es como sigue:

La enmienda constitucional aumentando el número de miembros de la Corte de Apelación Criminal a nueve jueces, y permitiendo que la Corte sesione en paneles de tres miembros.

PROPOSICION No. 2 EN LA BOLETA (S.J.R. 13)

S.J.R. 13 propone una enmienda a la Constitución que suministraría 200 millones de dólares más en bonos u obligaciones del Estado de Texas para el Fondo de Tierras de Veteranos y que permitiría a viudas sobrevivientes de veteranos comprar terrenos bajo ciertas circunstancias.

La terminología de la enmienda propuesta como aparecerá en la boleta es como sigue:

La enmienda constitucional para suministrar 200 millones de dólares más en bonos u obligaciones del Estado de Texas para el Fondo de Tierras de Veteranos y para permitir que viudas sobrevivientes de veteranos compren terrenos bajo ciertas circunstancias.

PROPOSICION No. 3 EN LA BOLETA (S.J.R. 3)

Bajo las leyes actuales de Texas se le puede negar fianza a una persona acusada de un delito mayor que previamente ha sido probada culpable de dos delitos mayores. La S.J.R. 3 propone una enmienda a la Constitución de Texas que también acabaría en denegación de fianza, durante un tiempo limitado y sujeto a apelación, a una persona acusada de cometer un delito mayor mientras estaba bajo fianza por un delito mayor previo por el cual la persona ha sido acusada por gran jurado; o acusada de un delito mayor implicando el uso de una arma mortífera después de haber sido probada culpable de un delito mayor previo.

La terminología de la enmienda propuesta como aparecerá en la boleta es como sigue:

La enmienda constitucional permitiendo denegación de fianza a una persona acusada de un delito mayor que ha sido probada culpable dos veces previas de un delito mayor, o acusada de un delito mayor cometido durante el tiempo que dicha persona estaba libertada bajo fianza por procesamiento de un delito mayor previo, o acusada de un crimen implicando el uso de una arma mortífera y cuando hay evidencia que tal persona ha sido probada culpable de un delito mayor previo disponiendo un límite de sesenta (60) días de encarcelación sin juicio de tal persona; y disponiendo el derecho de apelación de dicha persona.

PROPOSICION No. 4 EN LA BOLETA (S.J.R. 5)

S.J.R. 5 propone una enmienda a la Constitución de Texas que autorizaría la legislatura conceder exenciones u otros remedios de impuestos ad valorem sobre propiedad designada para la preservación de recursos culturales, históricos o de historia natural.

La terminología de la enmienda propuesta como aparecerá en la boleta es como sigue:

La enmienda constitucional autorizando una baja de impuestos con fines de preservar ciertos recursos culturales, históricos o de historia natural.

PROPOSICION No. 5 EN LA BOLETA (S.J.R. 19)

S.J.R. 19 propone una enmienda a la Constitución de Texas autorizando la formación de asociaciones autorizadas para colectar ciertos impuestos reembolsables de productores de aves de corral, ganado, y otros productos crudos agrícolas o marinos y validando la ley de 1967 con respecto a la formación de tales asociaciones.

La terminología de la enmienda propuesta como aparecerá en la boleta es como sigue:

La enmienda constitucional autorizando la formación de asociaciones agrícolas o marinas que podrán asignar por mandato la colección de impuestos reembolsables para el mejoramiento de la producción, venta y compra, o uso de sus productos.

PROPOSICION No. 6 EN LA BOLETA (S.J.R. 49)

S.J.R. 49 propone una enmienda a la Constitución de Texas que permite la legislatura autorizar bancos estatales y nacionales para ejercer privilegios de banco mediante el uso de aparatos electrónicos o máquinas situadas en tales lugares como podrá disponer la ley y que autorizaría los bancos repartir tales aparatos electrónicos o máquinas de un modo razonable no distintivo.

La terminología de la enmienda propuesta como aparecerá en la boleta es como sigue:

La enmienda constitutional para dar a la legislatura el poder de autorizar a los bancos estatales y nacionales para ejercer privilegios de banco y descuento mediante el uso de aparatos electrónicos o máquinas.

PROPOSICION No. 7 EN LA BOLETA (S.J.R. 30)

S.J.R. 30 propone una enmienda a la Constitución de Texas que cambiaría el nombre de la Comisión Estatal de Capacidades Judiciales a la Comisión Estatal Sobre Conducta Judicial y haría varios cambios con respecto a sus poderes y procedimientos. El cambio más significativo autorizaría la Comisión para suspender de cargo los jueces bajo procesamiento.

La terminología de la enmienda propuesta como aparecerá en la boleta es como sigue:

La enmienda constitucional cambiando el nombre de la Comisión Estatal de Capacidades Judiciales a la Comisión Estatal Sobre Conducta Judicial, y perteneciendo a la comisión y a los poderes y actos de la comisión, con un oficial judicial nombrado por la Corte Suprema, y la Corte Suprema, o los jueces de la Corte de Apelación Civil sirviendo en lugar de la Corte Suprema, para la suspensión, censura, deposición, o retiro involuntario de un juez, o juez de paz bajo ciertas circunstancias.

Merrick Simmentals Gross $203,615

Ardmore, Okla. — Merrick Farms' "French Territory" Simmental production sale here Sept. 3, grossed $203,615 on 90 lots for an average of $2,262. Merrill Anderson, Broadlands, Ill., and Curt Rodgers, Platte City, Mo. were auctioneers.

Summary

No.	Type	Gross	Ave.
6	Purebloud bulls	17,975	2,996
8	Bred pb females	70,700	8,837
9	Open purebloods	35,800	3,978
10	Recipients	25,800	2,580
10	Bred purebreds	18,000	1,800
7	Open purebreds	7,025	1,004
30	Bred 3/4's	22,485	750
10	Bred halfbloods	5,880	588

A crowd of more than 500 Simmental enthusiasts attended the sale.

High selling lot went to Rio Vista Farms, San Antonio, a bred pureblood cow that sold for $15,000. Helen's Rich Simmentals, Denver, purchased the second high lot, another bred pureblood cow for $10,000.

Volume buyer in the sale was Horne Simmental Farms, Jonesville, Va., who purchased 17 lots for a total of $48,700. Horne Simmental came back the following day and bought another 18 head of pureblood females at private treaty.

Helen's Rich Simmentals was second high volume buyer, purchasing eight lots for $28,150; and Rio Vista was third with two lots for $22,500.

This was Merrick Farm's second production sale and it showed an increase of $616 over last year's per-lot average price.

The XIT Ranch in Texas once operated on 3,000,000 acres of land with 150,000 head of cattle.

Sycamore Creek, Palo Pinto Simmental Bull Sale Set Oct. 28

Stephenville, Texas — Rob Pitzer's Sycamore Creek Ranch at Stephenville and Dick Carey's Palo Pinto Cattle Co. at Mineral Wells will hold their annual fall Simmental bull sale on Saturday, Oct. 28, at 1 p.m. in the Erath County Livestock Show facilities here.

They will have an offering of about 90 Simmental bulls of various percentages.

Their sale will follow by one day the Collier Diamond C Ranch's Simmental bull sale to be held about 10 miles north of Stephenville on Oct. 27, giving the two sales a total offering of around 200 Simmental bulls, and one of the largest selections from which

(CONT. ON PAGE 35)

Rio Vista Simmental, Brahmental Futurity And Sale Oct. 21-22

San Antonio, Texas — The Rio Vista Futurity and Sale will be held October 21-22, 1977. The Futurity is set for 1:00 p.m., Oct. 21 and the sale will be held at 1:00 p.m. Oct. 22. Both events will be held at the Joe Freeman Coliseum in San Antonio.

A pre-sale party is set for 7:00 p.m. at Rio Vista, October 21. Sale headquarters will be the St. Anthony Hotel.

This outstanding offering of Simmental and Brahmental cattle will feature Polled purebred bulls, polled purebred heifers, Double polled embryos, fullblood embryos, fullblood and polled planned matings, fullblood bulls, fullblood females and pureblood Brahmental cattle.

(CONT. ON PAGE 35)

Pan American Simmental Classic Set For October 15

(CONT. FROM PAGE 24)

be at the State Fair Show Arena and the Sale will be held at the State Fair Sale Pavilion.

Selling will be 100 of the very best Simmental cattle in America, including pureblood bulls, and pureblood females. Also selling will be 50 head of bred 3/4 blood Simmental cattle.

A pre-sale party will be held the evening of October 14. Sale headquarters will be the Marriott Hotel, 2101 Stemmons Freeway, Dallas, Texas 75207, 214/748-8551. Auctioneer will be Merrill Anderson.

For information contact the Texas Simmental Association, 401 Isom Road, Suite 290, San Antonio, Texas 78216, 512/342-4264, or James E. Lowman, P. O. Box 568, Dallas, Texas 75221, 214/658-6360.

PUBLIC NOTICE

SUMMARY OF PROPOSED CONSTITUTIONAL AMENDMENTS

GENERAL ELECTION NOV. 8, 1977

NUMBER ONE ON THE BALLOT (S.J.R. 18)

S.J.R. 18 proposes an amendment to the Texas Constitution to provide for expanding the Court of Criminal Appeals from its current membership of five judges to nine judges and to permit the court to sit in panels of three judges.

The wording of the proposed amendment as it will appear on the ballot is as follows:

"The constitutional amendment increasing the size of the Court of Criminal Appeals to nine judges, and permitting the court to sit in panels of three judges."

NUMBER TWO ON THE BALLOT (S.J.R. 13)

S.J.R. 13 proposes a constitutional amendment to provide for an additional $200 million in bonds or obligations of the State of Texas for the Veterans' Land Fund and to allow surviving widows of veterans to purchase tracts under certain circumstances.

The wording of the proposed amendment as it will appear on the ballot is as follows:

"The constitutional amendment to provide for an additional $200 million in bonds or obligations of the State of Texas for the Veterans' Land Fund and to allow surviving widows of veterans to purchase tracts under certain circumstances."

NUMBER THREE ON THE BALLOT (S.J.R. 3)

Under current Texas law a person charged with a felony offense who has previously been convicted of two felony offenses may be denied bail. S.J.R. 3 proposes an amendment to the Texas Constitution which would also result in the denial of bail, for a limited time and subject to appeal, to a person accused of committing a felony while on bail for a prior felony for which the person has been indicted, or accused of a felony involving the use of a deadly weapon after being convicted of a prior felony.

The wording of the proposed amendment as it will appear on the ballot is as follows:

"The constitutional amendment permitting denial of bail to a person charged with a felony offense who has been theretofore twice convicted of a felony offense, or charged with a felony offense committed while that person was admitted to bail on a prior felony indictment, or charged with a crime involving the use of a deadly weapon where there is evidence such person has been convicted of a prior felony offense; providing for a 60-day limit to that person's incarceration without trial; and providing for that person's right of appeal."

NUMBER FOUR ON THE BALLOT (S.J.R. 5)

S.J.R. 5 proposes an amendment to the Texas Constitution authorizing the legislature to grant exemptions or other relief from ad valorem taxes on property designated for the preservation of cultural, historical or natural history resources.

The wording of the proposed amendment as it will appear on the ballot is as follows:

"The constitutional amendment authorizing tax relief to preserve certain cultural, historical, or natural history resources."

NUMBER FIVE ON THE BALLOT (S.J.R. 19)

S.J.R. 19 proposes an amendment to the Texas Constitution authorizing the formation of associations authorized to collect certain refundable assessments from producers of poultry, livestock, and other raw agricultural or marine products and validating the 1967 law regarding the formation of such associations.

The wording of the proposed amendment as it will appear on the ballot is as follows:

"The constitutional amendment authorizing the formation of agricultural or marine associations which may mandate the collection of refundable assessments for improvement of production, marketing, or use of their products."

NUMBER SIX ON THE BALLOT (S.J.R. 49)

S.J.R. 49 proposes an amendment to the Texas Constitution to permit the legislature to authorize state and national banks to exercise banking privileges by use of electronic devices or machines located at such places as may be provided by law and authorizes the sharing of such electronic devices or machines among banks on a reasonable, nondiscriminatory basis.

The wording of the proposed amendment as it will appear on the ballot is as follows:

"The constitutional amendment to give the legislature the power to authorize state and national banks to exercise banking and discounting privileges by use of electronic devices or machines."

NUMBER SEVEN ON THE BALLOT (S.J.R. 30)

S.J.R. 30 proposes an amendment to the Texas Constitution changing the name of the State Judicial Qualifications Commission to the State Commission on Judicial Conduct and making several changes in its powers and procedures. The most significant change would authorize the Commission to suspend from office judges and justices under indictment.

The wording of the proposed amendment as it will appear on the ballot is as follows:

"The constitutional amendment changing the name of the State Judicial Qualifications Commission to the State Commission on Judicial Conduct, and relating to the commission and the powers and proceedings of the commission, a master, and the supreme court, or court of civil appeals justices serving in place of the supreme court, for the suspension, censure, removal, or involuntary retirement of a justice, judge, or justice of the peace under certain circumstances."

THE TUMBLE BUG

Patent Number 3,938,682

TO LOAD: Simply back up to bale, apply brakes to bale carrier; continue backing until loading arm falls over bale, then pull away, loading bale as you go.
TO UNLOAD: Reverse above procedure, stopping as bale rolls off carrier. Both loading and unloading accomplished from the driver's seat!
No special hook-up needed other than push-pull switch installed to activate brakes (12 volt). May be used either on pickup or on tractor too small to handle bales on lift.

HAY HAULER
3-PT. HITCH HAY HAULER FOR 1,500 lb. BALES
$145.00

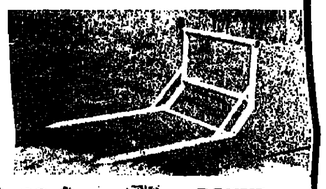

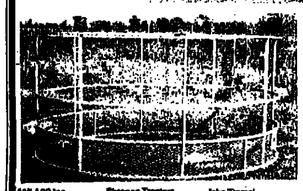

ROUND BALE FEEDER
8 ft. in Diameter
2 Piece for Easy Shipping - Bolted Assembly. Available With or Without Expanded Metal Bottom Ring

ANLACO Inc. Achens, Texas
Shannon Tractors Pendleton, Texas
John Thornal Sherman, Texas
D. G. Council Kaufman, Texas
Gather Ford Tractor Rockdale, Tex.
Mr. Tom Ball Rusk, Tex.
Dewkins Hardware Normangee, Tex.
Assacosa General Supply Jourdanton, Tex.
George Wilkinson Newcastle, Texas
Wells Bros. Farm Store Plano, Tex.
East Texas Vet Supply Wills Point, Tex.
Potts Feed Emory, Tex.
Crockett Vet. Supply Crockett, Tex.
Tyler County Tractor Woodville, Texas
D & W Trailer Pilot Point, Texas
Hull Equipment Chandler, Tex.
Vernon Orrell Roby, Texas
Jack Pickens Tynan, Tex.
Hill Implement San Saba, Tex.
Miller Grove Farm Supply Miller Grove, Tex.
Weldon Edwards Clyde, Texas
Brazos Machinery Co. Bryan, Texas
Lawson Bros. Midlothian, Tx.
Cris Co. Terrell, Tx.
Custer Equip. Waco, Texas
Texas Farm Products Nacogdoches, Tx.
H. R. Freeis Campbell, Tx.
Jim Meeks Hillsboro, Texas
Standly Feed Madisonville, Tex.
McCoy Grocery Diana, Texas
Strauss Imp. Co. Cookeans, Tex.
Godwin Farm & Ranch Supply Canton
Acker Hanks Whitehouse, Tex.
Point Co-Op Gin Point, Tex.
Weatherford Feed Walton, Texas
M. L. Skinner Mansfield, Tx.
Ben Tye & Sons Kress, Texas
W. T. Daniels Winnsboro, Tx.
Farley Grain Whitewright, Tex.
Rockwell Feed Rockwell, Texas
Williamson Dairy Garrison, Texas
WPW Muenster, Texas
Gates and Turner Doole, Texas
Grove & Pleasant Farm Equip. Texarkana, Tex.
Bekan Feed Weimar, Texas
A. D. Walker Edna, Texas
Gregg Marting Yorktown, Texas
W.A. Dullose & Sons Ford Tractor Lufkin-Jasper, Tx.
Tufts & Son, Inc. DeSoto, Texas
Walther Tractor Co. Stephenville, Texas
Lowe Tractor & Equipment Henderson, Texas
C & F Farm & Ranch Supply Paris, Tx.
DBS Super Market Hungerford, Texas
Huntsville Ford Tractor Huntsville, Texas
Blackstone Equipment Mt. Pleasant, Tex.
Washington County Tractor Co. Brenham, Texas
Reeves Oil Co. Longview, Texas

New taking applications for Dealerships Nationwide

CUSTOM METAL WORKS
Box 182 - Canton, Tex. 75103 - East Hwy. 64
214/567-2981

LIVESTOCK CALENDAR

SEPTEMBER OCTOBER NOVEMBER DECEMBER JANUARY

9-16—Loma Vista Sommental Dispersion, San Antonio, Tex., Reyes Reyes & Elder
9-17—Powell Red Angus Prod. Sale, Leroy, Ala., Gayle Ingram
9-17—Heaven II Farms 4th Maine-Anjou Prod. Sale, Carlisle, KY, Mark II Council.
9-17—The Cowman' Sale of the Year, Stkyds., San Antonio, Texas, Reyes, Reyes & Elder
9-17—Paul Curiner Quarter Horse Sale, Jacksboro, Tex., John Carlile
9-17—Harry L. English Red Brahman Prod. Sale, Lufkin, Tex.
9-17—Griffin Limousin Ranch Prod. Sale, Van Alstyne, Tex., American Cattle Serv. Inc.
9-17—Cedar Springs Ranch of Texas Brangus & Brahman Prod. Sale, Sealy, Tex., P & F Cattle Co.
9-17—Deep Down Ranch Angus Sale, Paluxy, Tex.
9-17—National Polled Charolais Sale, Ringgold, Pa. Buzz Garey.
9-17—T. C. Morrow Ranch Fall Cattle Sale, Cotulla L/S Mkt., Cotulla, Texas
9-17—Robert Pugh Ranch Herd Reduction Sale, Pilot Point, Tex., Bob Pugh

MYRT VITITOW FLYING V RANCH
6th Simmental Production Sale
SATURDAY, SEPT. 24, 1977
1 P.M. At the Ranch
DECATUR, TEXAS
SELLING
10 Imported Breeding-Age SIMMENTAL BULLS
90 100% Purebloed Females
15/16ths & 7/8ths
120 PUREBLOODS TO SELL!
All A.S.A. papers will be at sale site
GUEST CONSIGNORS
Dr. Ralph Connell, Dallas
- Jim Leath, Decatur
Dean Lord — San Saba
CONTACT:
MYRT & SUE VITITOW, OWNERS
RT. 1, BOX 233, DECATUR, TEXAS 76234
PH. 817/627-2814 — (Bus.) Metro 589-1123

9-18—Maine Ayr & Platte Valley Cattle Co. Maine-Anjou Prod. Sale, Platte City, Mo., No. American Auction Co.
9-19—San Angelo Feeder Calf Sale, Producers, spons. Concho Hereford Assn., Texas Angus Assn., San Angelo, Tex.
9-20—White Mountain Apache Livestock Assn. Cattle Sale, 10 AM, Apache Springs, Ariz.
9-20—White Mountain Apache Livestock Assn. Cattle Sale, 2 PM, Haystack, Ariz.
9-20—North American French Charolais Perf. Tested Bull Sale, Stillwater, Okla., Jerry Richardson
9-23—Doyle May Santa Gertrudis Sale, Beeville, Tex., Reyes Reyes & Elder
9-23—Top of Texas Simmental Sale & Equipment, 5 PM, Denton, Tex.
9 23—Tic Tac Toe Ranch Cattle Sale, Waxahachie L/S Comm. Co., Waxahachie, Tex., Max Watts
9-24—Maywood-Mitchell Brangus Dixieland Jamboree, Montgomery, Ala., Syler Sales Mgmt.

VERNON BROWN'S
COWTOWN WESTERN STORE
The Original Discount Western Store
4015 MANSFIELD HWY.
FORT WORTH, TEXAS 76119
CALL 817/536-3759
Men's Karman or Wrangler Jeans ..... $10.50 to $13.95
Men's Long Sleeve Shirts ..... $ 8.95 to $15.95
All Men's Double Knit dress pants $16.95
All Men's Double Knit Sport Coats $34.95
Men's Dress Boots ..... $27.95 up
Work Boots ..... $24.95 up
Discount Prices on Goose Down or Leather Coats and Vests.
Ladies Denim or Double Knit Jeans ..... $ 4.95 to $16.95
Ladies Blouses, Large Selection of assorted styles and colors ..... $ 4.95 to $18.95
Good Selection of guaranteed, used saddles for sale at discount prices.
Expert Saddle and Tack Repair at Discount Prices.
We have free lay-away or use your Master Charge, BankAmericard or American Express
Store Hours: MONDAY thru FRIDAY 9 to 7
SATURDAY 9 to 6

LONG'S RANCH
FIRST RED BRAHMAN SALE
LUNCH 12:00
SALE 1:00 P.M.
OCTOBER 1
LOTTIE, LOUISIANA
Sale At The Ranch 30 Miles West of Baton Rouge
On Hwy. 190
SELLING 75 FEMALES - 3 BULLS
Pairs - Bred Cows - Heifers
LONG'S RANCH - RAYMOND LONG
Box 156 - Lottie, Louisiana 70756
AUCTIONEER KEITH BABB
504/637-2301 (Home) 504/637-2328 (Office)

9-24—Roberts Ranch "Something Extra Influence" Simmental Sale, Cleburne, Tex.
9-24—Washington Co. Fair Brahman Sale, Brenham, Tex., World Sales
9-24—Albuquerque Brangus Sale, Albuquerque, N.M., P & F Cattle Co.
9-24—Thalia Farm Reg. Red Angus Prod. Sale, Sparta, Tenn., Gayle Ingram
9-24—Upper Sabine Hereford Assn. Sale, Bonham, Tex.
9-24—Texas Red Poll Breeders Assn. Sale, Washington Co. Fair, Brenham, Tex.
9-24—Southeastern Beefmaster Breeders Assn. Consignment Sale, Jackson, Miss., Cattle Marketing Group
9-24—CMC Corp. Limousin Prod. Sale, Monroe, Ga., American Cattle Serv., Inc.
9-24—Spain Ranch Charolais Prod. Sale, Richards, Mo., Buzz Garey
9-24—Moe Cromeens TS Ranch Santa Gertrudis Prod. Sale, Palo Pinto, Texas
9-24—Vititow Flying V Ranch Simmental Sale, Decatur, Tex.
9-25—Sherwood Valley Ranch Brahman Sale, San Angelo, Tex., Reyes Reyes & Elder
9-26/29—ABS AI & Palpation School, San Antonio, Tex.
9-26—Nine Bar Ranch Santa Gertrudis Prod. Sale, Cypress, Tex.

16th ANNUAL FEEDER CALF SALE
Sponsored By DeSoto Cattlemens Assoc.
Friday, October 7 - Mansfield, La.
MANSFIELD AUCTION BARN
1100 CALVES - 600 STEERS - 500 HEIFERS
200 Hereford - 300 Angus - 200 Brangus - 200 Cross Breeds
200 Holsteins, Graded & Grouped By LSU Specialist
300 250-350 lbs.
300 350-450 lbs.
200 450-550 lbs.
200 550 lbs. up.
Ben Johnson - Sale Chairman
Elmer Renfro - Sale Manager
318/872-4252 - 872-0287
County Agent Office 318/872-0532

9-26/10-1—East Texas Fair, Tyler, Tex.
9-24—G & F Cattle Co. 4th Annual Maine-Anjou Prod. Sale, Brownwood, Tex.
9-26—Annual Round Up for Crippled Children Cattle Sale, Ranchers & Farmers L/S Auction, Abilene, Texas
9-27—White Mountain Apache Livestock Assn. Cattle Sale, 10 AM, Apache Springs, Ariz.
9-27—White Mountain Apache Livestock Assn. Cattle Sale, 2 PM, Haystack, Ariz.
9-28—25th Annual Pioneer Santa Gertrudis Breeders Sale, San Jose Cattle Co., Pleasanton, Tex.
9-29—Briggs 2nd Annual Santa Gertrudis Sale, San Antonio, Tex., Superior Sales
9-29—Special Stocker-Feeder Show & Sale, Spon. Ft. Worth Stockyards & Commission Firms, Ft. Worth, Tex.
9-29—Oklahoma Limousin Expo Show & Sale, Oklahoma City, Okla., American Cattle Services

BUILT BETTER TO LAST LONGER
NORTON METAL PRODUCTS
Livestock Feeders Truck Bodies
HALF SIZE CREEP FEEDERS
Feed capacity of 1,500 pounds. Accommodates 30 to 35 calves. Quality construction, built of new 16 gauge steel. 2" tubing and 2" angle iron. Electrically welded, fire flush against fence for easy loading. 7'½' x 7'½'.
NORTON LIVESTOCK FEEDERS
IDEAL FOR LARGE OR SMALL OPERATIONS. RUGGED, HEAVY DUTY, DESIGNED FROM EXPERIENCE BASED ON USE BY RANCHES AND FEEDLOTS.
WRITE OR CALL FOR FREE, ILLUSTRATED BROCHURE WITH PHOTOS, PRICES AND SPECIFICATIONS OF FEEDERS, RACKS, FEED TRUCK BODIES AND FEED HANDLING EQUIPMENT.
NORTON METAL PRODUCTS
A. M. NORTON, PRESIDENT
1350 LAWSON ROAD
FORT WORTH, TEXAS 76179
PH. 817/232-0408
BUILT BETTER TO LAST LONGER

BRUCE BR... Auctioneer
JOE C. WH... Auctioneer
BILLY HARRY'S half circle Brangus
BOX 166
SULPHUR SPRINGS, TEXAS
OFFICE: 214/885-6218
HOME: 214/885-2...

WHERE R.E.A. FAILS
Have a 3000-watt, 110-volt ... generator installed on the place ready for service. Anyone can ... stall. With vehicle motor ... you can use 30-100 watt bulbs, ... large saws, drills, branding ... electric clippers, sprayers for ... & cattle, & electric heaters. Can ... operate air conditioners, ... freezers or pumps. It will run ... household refrigerator. Over 1000 ... generators now in service. This ... our 26th year. Weight 27 lbs. Shipped postpaid. $125.00
SPECIAL OFFER: 110-volt electric branding iron $10.00 postpaid. Move the generator from old to new plak-up. A 10 yr. life will cost less than $12.00 per yr. for emergency electricity. Write for ... generator catalog. Shipped same day order is received.
VIRDEN PERMA-BILT CO.
2621 MAYS AVENUE • BOX 7901
AMARILLO, TEXAS 79109 • 806/353-3...

DACUS SUPPLY COMPANY
LIVESTOCK EQUIPMENT
☆ PAUL PORTABLE SCALES & CHUTES
☆ SILVER KING CHUTES AND CALF TABLES
☆ WHIRLWIND FEEDERS AND HEADGATES
2901 MONTGOMERY
FORT WORTH, TEXAS 76107
817/731-1717

Livestock Slaughter, Meat Production

Washington, Sept. 16 (USDA)—Total meat production under federal inspection for the week ended 9-17-77 is estimated at 756 million pounds, this was 17% above a week ago, and below a year ago.

Production (Million Lbs)			
Week End.	9-17-77	9-18-76	Change
Beef	477.4	506.3	-5%
Calf	11.1	12.4	-10%
Pork	260.9	228.0	+14%
Lamb	6.6	8.6	-23%
Total	756.0	786.3	-4%
Slaughter (Head)			
Cattle	793,000	826,000	-4%
Calves	89,000	97,000	-8%
Hogs	1,868,000	1,679,000	+10%
Sheep	181,000	169,000	+7%
Average Weights			
	Live	Dred.	Live
Cattle	1036	602	1027
Calves	212	126	221
Hogs	236	168	236
Sheep	108	50	107
Slaughter By Class			
Wk. End.	Cows	Bulls	Hfrs.
9-8-77	21.9	2.2	29.8

G&F's 4th Annual Maine-Anjou Sale Sept. 24, Brownwood

Brownwood — Calvin Fryar, Brownwood, and David Gilger, San Saba, owners of G&F Cattle Co., will hold their fourth annual Maine-Anjou production sale at the Brown County Fairgrounds just south of Brownwood, Texas, on Highway 377 beginning at 1 p.m., Saturday, Sept. 24, with an offering of 65 lots of cattle from one of the pioneer Maine-Anjou breeding operations in the U.S.

Fullbloods down to foundation halfbloods will be included, and most are cattle that G&F has raised. Two fullblood bulls, one by Etula, considered to be one of the best younger Maine-Anjou sires, and the other by Crack, a genetically proven bull, now deceased, whose progeny has earned for him Certified Meat Sire status. Also featured will be one fullblood cow by Echard; four fullblood heifers by Etula, Cunia and Crack; three bred purebred heifers of which one is polled; four purebred pairs; 35 bred three-quarter cows and heifers; 10 three-quarter pairs; and 10 halfblood bred cows. Many of the females are polled, and have been developed in the G&F herds from Hereford, Angus, Charolais and Brahman backgrounds with emphasis on use of genetically proven sires with a history of no calving problems.

Fryar, who is president of Texas Maine-Anjou Assn. has served as president of the American Maine-Anjou Assn., says Maine-Anjous have proven themselves to live up to early expectations when they were originally imported.

Headquarters for the sale will be the Holiday Inn in Brownwood, phone 915/646-2551. Lunch will be served at the sale site at noon prior to the 1 p.m. sale that will be auctioned by Stanley Stout, Linwood, Kan.

Further information and sale catalogs are available from the sale management, Mark II Council, Ltd., Box 6746, Kansas City, Mo. 64102, phone 816/421-5978; or G&F Cattle Co., Calvin Fryar, Box 1506, Brownwood, Texas, phone 915/646-1584, office, or 915/646-2488 at home, or David Gilger, San Saba, Texas, 915/372-2551.

First International Charbray Sale

The Gulf Coast Charolais Breeders Association is proud to announce the sponsorship of the first Charbray sale to be held during the Houston Livestock Show and Rodeo. This sale will be known as the First International Charbray Sale and will be held in the Super Sale Salon at the Astrodome on Wednesday, February 22, 1978 at 10 o'clock in the morning.

Fifty head of the very best Charbray consignments will be considered. All top quality, halter-broke, fitted and gentle animals. The Gulf Coast Charolais Association and the Houston Livestock Show and Rodeo feels this sale will be a tremendous promitional event for Charbray cattle.

The first meeting of the International Charbray Sale Committee will be held Saturday, August 20, 1977 at the GCCBA office in Houston. The second meeting of the committee will be held in Monterrey, Mexico on October 12, 1977 during the World Federation of Charolais Congress. This committee is composed of Charbray breeders from all parts of the country and they have great plans for the Houston Sale.

The Seventh Annual Gulf Coast Char-Trak Grand Ballroom Sale will be held the day after the International Charbray Sale on Thursday, February 23, 1978 at 2 p.m. in the Chaparral Ballroom of the Marriott Hotel. This sale is also sponsored by the Gulf Coast Charolais Breeders Association and has always rated in the top five Charolais consignment sales in the nation.

The new officers of the Association, C. M. Morgan, president; Donald F. Schill, vice president; Roy M. Needham, secretary-treasurer; and Helen L. Schulte, executive secretary welcome your inquiries regarding either sale.

Western Stockyards in Amarillo, Texas sells over 400,000 head of cattle at auction each year with an approxi-

PAN AMERICAN BRANGUS CLASSIC
DURING THE STATE FAIR OF TEXAS
DALLAS, TEXAS — 6:00 P.M.
OCTOBER 7, 1977
SALE HEADQUARTERS — THE REGISTRY HOTEL
Sponsored By: PINES & PLAINS BRANGUS BREEDERS
For Information Contact:
SYLER SALES MANAGEMENT, INC.
Rt. 2 - Box 35 Burton, TX 77835 TxG-0449
713/289-4400 or BILLY POLLARD 817/523-7443
Auctioneer: GERALD BOWIE GaLB-0516

9-30—So. Texas Santa Gertrudis Assn. 26th Annual Fall Sale, Alice, Tex.
9-30—McEldowney Farms Gelbvieh Fullblood Heritage Sale, Oklahoma City Fairgrounds, American Cattle Services
9-30—Rocking R Polled Charolais Ranch Dispersal Sale, with Guest Consignors, 6:30 PM, Auc. Barn, Diamond, Mo., White Sales Mgmt.
9-30—Ambassador Albert Fay, Cedar Lane Brahman & Brahmental Sale, Bay City, Texas, Reyes Reyes & Elder
10- 1—World Series of Simmental Show & Sale, Tulsa, Okla., American Cattle Services
10- 1—Dyer-Sims Limousin Percentage Bull & Quarter-blood Chianina Heifer Sale, Baird, Tex.
10- 1—Skibo Polled Hereford Prod. Sale, Glen Rose, Tex., TPHA
10- 1—Granada Land & Cattle Co. Brangus Prod. Sale ,Marquez, Tex., P&F Cattle Co.
10- 1—McCaffrity Farms 2nd Annual Simmental Sale, Cleburne, Tex.

BLUEBONNET CHAROLAIS STATE FAIR SPECTACULAR
DURING THE STATE FAIR OF TEXAS
OCTOBER 8 SHOW-9:00 A.M.
DALLAS, TEXAS
IN THE NEW SHOW ARENA SALE-7:00 P.M.
SELLING 55 HERD
35 FRENCH FEMALES-6 FULL FRENCH BULLS
15 VERY SELECT DOMESTIC FEMALES
Sale Headquarters-Marriott Motel-Stemmons Freeway
BANQUET-DANCE-6:30 P.M.-OCTOBER 7
GEORGE MORSE-AUCTIONEER KsG-0403
SPONSOR
For sale catalog or information;
Bluebonnet Charolais Breeders Association
Rt. 3-Box 458
Tyler, Texas 75701
214/566-2993
JERNIGANS CHAROLAIS SALES MANAGEMENT
Robert and Madeline
RT. 3, BOX 458 TYLER, TEXAS 75701
214-566-2171

10- 1—Hopkins Co. Hereford Assn. Sale, Sulphur Springs, Tex.
10- 1—26th Annual King Ranch Sale of Santa Gertrudis Bulls and Old Sorrell family Quarter Horses, Hdqtrs, Kingsville, Tex.
10- 1—W. T. Hix Ranches 250 Beefmaster Prod. Sale, Valley Mills, Tex., Reyes Reyes & Elder
10- 1—Annual Round Up for Crippled Children Horse Sale, Abilene L/S Auction, Abilene, Texas
10- 1—Long's Ranch 1st Red Brahman Sale Lottie, La.
10- 1—Brownwood Cattle Auction Stocker Cow Sale, Brownwood Tex.
10- 2—Jack Clark Gelbvieh Dispersion, Ada, Okla., McMeans Auc. Co.
10- 3—Miss Arkansas Brangus Sale, Little Rock, Ark., P&F Cattle Co.
10- 3—Foster Price Hereford Sale, San Angelo, Tex., Reyes Reyes & Elder

MAXWELL-TARRANT PRODUCTION SALE
GRAY BRAHMAN CATTLE - SAT.-OCT. 8-12:30 P.M.
Selling 30 Bulls-70 Females-Bullard, Texas
At Maxwell Ranch Sale Facilities, Hwy 69 South
AUCTIONEER KEITH BABB Lic.-0508
FOR CATALOGS AND INFORMATION CONTACT:
JIM TARRANT-214/894-7490
P.O. Box 286-Bullard, Texas 75757

10- 3—Pharris Polled Hereford Farms 6th Annual Prod. Sale, Hillsboro, Tex., Joe Bob Pharris
10- 4—Double U Hereford Ranch Sale, Post, Tex.
10-4/9—Heart O' Texas Fair, Waco, Tex.
10- 5—Annual Round Up for Crippled Children Special Auction, Coleman L/S Auction, Coleman, Texas
10- 5—Youngblood Hereford 3rd Annual Prod. Sale, Lamesa, Tex., Reyes Reyes & Elder
10- 5—Shelby-Whitworth Generator Influence Sale, Pulaski, Tenn., Cattle Marketing Group
10- 7—(Night) Pines & Plains Pan-American Brangus Classic, Sales Pavilion, Dallas, Tex., Syler Sales Mgmt. Inc.
10- 7—Tucker Bros. Beefmaster Sale, Three Rivers, Tex., Reyes Reyes & Elder
10- 7—3rd Original East Texas Longhorn Sale, Tyler, Tex., Gayle Ingram

— COMPLETE DISPERSAL SALE —
Diamond H Ranch
Simmental
120 LOTS — ALL PERCENTAGE SIMMENTAL CATTLE
ALSO FARM EQUIPMENT
OCTOBER 8, 1977
MARSHALL LIVESTOCK SALE BARN
P.O. BOX 1526 MARSHALL, TEXAS MARSHALL, TEXAS 75670
PHONE 214/938-3461 OR 214/935-7072 After 6:00 P.M.

DIAMOND N CATTLE COMPANY
BRANGUS FEMALE SALE
12:00 Noon At the Ranch
BLUE RIDGE, TEXAS
OCTOBER 9, 1977
SELLING 100 LOTS
20 Pairs
30 Bred Cows
30 Bred Heifers
20 Open Heifers
For More Information Contact
SYLER SALES MANAGEMENT, INC.
Rt. 2, Box 35 - Burton, TX 77835
713/289-4400 - Txg-0449
BILLY POLLARD - 817/523-7443
Auctioneer: Gerald Bowie - GaLB-0516

10- 7—Johnson's Gray Brahman Prod. Sale, Buffalo, Tex., John Joyce
10- 7—DeSoto Cattlemen's Assn. Feeder Calf Sale, Mansfield, La., E. Renfro
10-7/8—B. C. Hall Est. Hereford & Hereford x Brahman Dispersal & Equip. Sale, Corsicana, Tex., Double D Auction Service
10-7/23—State Fair of Texas, Dallas, Tex.
10- 8—McKellar Ranch 9th Annual Red Brahman "Standard of Performance" Clinic and Sale, Mt. Pleasant, Tex.
10- 8—Bluebonnet Charolais Assn. Sale, Dallas, Texas
10- 8—Maxwell-Tarrant Gray Brahman Sale, Maxwell Ranch, Bullard, Texas, Jim Tarrant
10- 8—Frates Seeligson-Tucker Hollamon Santa Gertrudis Prod. Sale, Seguin, Tex.

A GREAT FULL FRENCH CHAROLAIS SALE
JACK HARRIS' INVITATIONAL SALE
2:00 P.M. SUNDAY
OCTOBER 9
CHAROLAKE RANCH CLEBURNE, TEXAS
In Conjunction With Bluebonnet State Fair Sale.
FEATURING 50 VERY SELECT FULL FRENCH CHAROLAIS
Sale Headquarters-Marriott Motel-Dallas, Texas
Auctioneer-Eddie Sims.
CHAROLAKE RANCH
Jack Harris-Owner 817/461-1234
Hugh Turner, Manager 817/295-3441
For sale catalog or information contact:
JERNIGANS CHAROLAIS SALES MANAGEMENT
Robert and Madeline
RT. 3, BOX 458 TYLER, TEXAS 75701
214-566-2171

10- 8—SGBI Board of Directors Meeting, Sheraton Hotel, Dallas, Tex.
10- 8—Pan-Am Polled Hereford Sale, Dallas, Tex.
10- 8—Nacogdoches Texas Longhorn Sale, Nacogdoches, Tex., Professional Cattle Services
10- 8—Ebeling Lazy E Hereford Ranch 1st Annual Prod. Sale, Round Mountain, Tex., Reyes Reyes & Elder
10- 8—Jack Kingsbery Beefmaster Sale, Crystal City, Tex., Reyes Reyes & Elder
10- 8—Diamond H Ranch Complete Dispersal Simmental Cattle & Farm Equip., Marshall, Tex.
10- 9—Texas Angus Futurity Show & Sale, Dallas, Tex.
10- 9—Jack Harris Invitational Full French Charolais Sale, Cleburne, Jernigans S/Mgmt.

SWEETBRIAR EMBRYO TRANSPLANT SERVICE
Now accepting a limited number of Superior animals of various breeds
For Herd Improvement/Tax Benefits/Shelter
4400 North Navarro Drive • Corsicana, Texas 75110
Phone: 214/872-2169

10- 8—Circle N Ranch-Grove Cattle Co. Limousin Prod. Sale, Grove, Okla., American Cattle Serv., Inc.
10- 9—Northcutts Red Brahman Prod. Sale, Longview, Tex.
10- 9—Diamond N Ranch Brangus Female Sale, Blue Ridge, Texas, Syler Sales Mgmt.
10-10—Premier Santa Gertrudis Assn. Prestige Sale, Dallas, Tex.
10-10—Eastern Natl. Charolais Sale, Timmonium, Md., Buzz Garey
10-10—San Angelo Feeder Calf Sale, Producers, spons. Concho Hereford Assn., Texas Angus Assn., San Angelo, Tex.
10-10—Finch & Allen 3rd Annual Polled Hereford Sale, Hillsboro, Tex.
10-10—Kelly Schmidt Hereford Ranch Bull Sale, Mason, Tex.
10-11—R. A. Brown Ranch Annual Simmental Bull Sale, Throckmorton, Texas

WHITE ROCK INN CATERING
8949 Garland Rd. — Dallas, Texas 75218
PHONE 214-328-7702
• BAR-B-Q BEEF - HAM - SAUSAGE
• CHICKEN FRIED STEAK WITH GRAVY
• FRIED CHICKEN
• PLUS ALL THE TRIMMINGS
JOHN PEARSON HOME 214-327-0064
BILL BEENE HOME 214 327-1560

WOODSON HEREFORD FARM DISPERSAL
OCTOBER 12, 1977
BONHAM LIVESTOCK AUCTION - BONHAM, TEXAS
SELLING 85 LOTS OF
MILLIRON COLORADO DOMINO BRED HEREFORDS
☆ 55 COWS, MANY WITH CALVES AT SIDE
☆ 30 GOOD RANGE BULLS
FOR INFORMATION and CATALOGS CONTACT:
JERRY WOODSON
Box 711 — BONHAM, TEXAS 214/583-4527

10-11—2nd Annual Pan-American Brahman Sale, Spons. Texas Area Six Greater Brahman Assn., 1 PM, Dallas, Tex.
10-12—Ward Stine Hereford Bull Sale, Bowie, Tex., Reyes Reyes & Elder
10-12—Paul Sabrsula & Cryan Ranch Brahman Dispersal, Simonton, TX, World Sales
10-12—Woodson Hereford Farms Dispersal, Bonham L/S Auc., Bonham, Tex.
10-12/15—Austin Co. Fair
10-13—Hart Cattle Co. Red Brahman AA Red Guzerat Influence Sale, Martindale, Tex.
10-14—Southwest Region Chianina Show & Sale, Dallas, Tex.

TRIPPLE M FARMS
LIMOUSIN PRODUCTION SALE
1:00 P.M. **OCTOBER 15** BEEVILLE, TEXAS
SELLING 85 LOTS at BEEVILLE SALE BARN
FROM FULLBLOODS TO BRED HALFBLOODS
Sired By Such Bulls as ESSOR, DANDY, ECLAIR and PRINCE POMPADOUR
FOR INFORMATION CONTACT **AMERICAN CATTLE SERVICES INC.**
Rt. 2 — CHATTANOOGA, OK 73528
OkL-0564 405/335-3006

10-14—P & L Simmental Sale, J—Ben Facilities, Terrell, Tex., Joe Mitcham
10-14—Black & Black Speckled Brahman Sale, Margaret Watkins Ranch, Ganado, Tex.
10-14—Southwest Region Chianina Show & Sale, Louisville, Ky.
10-14—Kennedy Hereford Ranch Prod. Sale, Georgetown, Tex.
10-15—Pan American Simmental Classic Show & Sale, Dallas, Tex.
10-15—Mayfield Ranch Hereford Prod. Sale, Henrietta, Tex.
10-15—Dunn-Barfield Joint Beefmaster Prod. Sale, Immoklee, Fla., *Cattle Marketing Group*
10-15—*Texas Jr. Simmental Assn. Heifer Futurity, Dallas, Tex.*
10-15—*Golden Valley Ranch 2nd Annual Pingzauer Prod. Sale, Pauls Valley, Okla., Professional Cattle Services*
10-15—Triple M Limousin Complete Dispersal, Beeville, TX, American Cattle Services Inc.
10-15—Circle Seven Land & Cattle Co. 1st Annual Brangus Range Bull Sale, Jacksboro, Tex., P&F Cattle Co.

BOSS POLLED HEREFORDS
ANNOUNCES . . .
The First Offering Sale
OCTOBER 17, 1977, CHRISTOVAL, TEXAS
At The Ranch
Selling:
35 Bulls-8 Bred Heifers-8 Open Heifers
10-First-Calf 3-in-1 Packages
Catalogs Mailed On Request From
TEXAS POLLED HEREFORD ASSN.
Box 70, Rio Vista, Texas 76093 817/373-2524

10-15—Dominion Beefalo "Invitational" Sale, Tazewell, Va., B. A. Rucker, Jr.
10-15—All-Breed Range Bull Sale, Syler Bros. Ranch, Athens, Tex.
10-15—Kentucky National Simmental Sale, Louisville, Ky., Reyes Reyes & Elder
10-16—Ard Richardson III Simmental Sale, Bandera, Tex., Reyes Reyes & Elder
10-16—Southwest Region Pingzauer Assn. Sale, Dallas, Tex.
10-17—West Texas Hereford Assn. Sale, Abilene, Tex.
10-17—Boss Polled Hereford Sale, Christoval, Tex.
10-17—Keeler Angus Ranch Production Sale, Bartlesville, Okla.
10-17—Chilton's 3C Ranch Angus Prod. Sale, Dennis, Tex., T.
10-17/20—ABS AI & Palpation School, San Angelo, Tex.
10-18—Gulf Coast Hereford Assn. Fall Sale, Columbus, Tex.

DAVE'S HICKORY KITCHEN

"WE ROLL WITH THE BEST"
Bar-B-Que Plates, Chicken Fried Steaks, Corn-on-the-Cob, Black-eyed Peas, Mashed Potatoes, Cream Gravy
DAVE & JEAN HALBROOK
BOX 3284, TYLER, TEXAS 75701 • PHONE 214/597-8810

Bluebonnet Brangus Breeder's Autumn Harvest Sale
Oct. 22, 1977 - 2 p.m. - Simonton, Texas
SALE AT THE BRAZOS VALLEY RANCH
75 LOTS — PAIRS — BREDS — OPENS
GERALD BOWIE - *Auctioneer* - GaLB 77-0618
SYLER SALES MANAGEMENT, INC.
MATT & ANN SYLER - BILLY POLLARD
713/289-4400 817/623-7443
RT. 2, BOX 35, BURTON, TEXAS 77835

10-19—Anxiety 4th Breeders Hereford Sale, Snyder, Tex.
10-19—Malone Mitchell & Son Polled Hereford Sale, Ft. Stockton, Tex., Reyes Reyes & Elder
10-18/19—Murray Herefords Complete Dispersion, Hinton, Okla., Guy Shull
10-20—Granite Hills Hereford Prod. Sale, Llano, Tex.
10-21—Rio Vista Futurity, San Antonio, Tex.
10-21—Leland Wallace Hereford Prod. Sale, Big Spring, Tex.
10-21—Biffle Ranch "Sport Explosion" Angus Sale, Allen, Okla.
10-21—2nd All Black Limousin Sale, Fort Worth, Tex., American Cattle Serv. Inc.
10-22—Rio Vista Farms Simmental Sale, San Antonio, Tex.
10-22—Do-Re Limousin Ranch, Bonham, Tex., American Cattle Services

A SPECIAL CHAROLAIS
FEEDER-STOCKER SALE
MONDAY
OCTOBER 31
Lubbock Stockyards
Lubbock, Texas

EXPECTING 2,500 HEAD
Charolais Cross & Charolais Feeder Calves-1,000 Head Already Consigned.Charolais Influence Females & Bulls Selling At The Feeder Calf Sale.
A Low Minimum Charge On All Cattle Consigned.
"Bring Your Cattle Where The Feedlots And Buyers Are
LUBBOCK, TEXAS"

If You Have Cattle For Sale Or Need Additional Information Contact:
AMERICAN HORNED CHAROLAIS ASSOCIATION
Box 6520 Tyler, TX. 75711 - 214/566-1456
Robert L. Jernigan, Exec. Secy.
DAN VALENTINE, SALE CHAIRMAN
Whiteface, TX. 806/287-1297

10-22—Attractive-McDonald-Hayes Ranches Hereford Sale, Sunset, Tex.
10-22—Bluebonnet Brangus Assn. Fall Female Sale, Brazos Valley Ranch, Simonton, Tex., Syler Sales Mgmt.
10-22—Richardson Angus Ranch Production Sale, Bartlesville, Okla.
10-22—N- Brangus, Braford & Brahman Heifer Sale, San Angelo, Tex., P&F Cattle Co.
10-22—San Angelo Certified 1/2 & 3/4 blood Brangus Bull Sale, San Angelo, Tex., P&F Cattle Co.
10-23—Gulf Coast Chanolais Fall Money Maker Sale, Sealy, Tex.
10-23—All-American Club Calf Sale, Chattanooga, Okla., American Cattle Co. Inc.

MADISONVILLE CONSIGNMENT SALE
FEATURING REGISTERED QUARTER HORSES
REGISTERED HORSES OF ALL BREEDS
Saturday **NOVEMBER 5, 1977** 1:30 P.M.
Madisonville Livestock Commission Co. - Madisonville, Tex.
CONSIGNMENTS LIMITED TO 125 HORSES
Catalog Deadline, Oct. 1 - Consignment Fee $75 Plus 5%
— FREE PASSOUT —
ALL HORSES MUST HAVE NEGATIVE COGGINS TEST
Auctioneers: Ike Hamilton LaL-0265, Bob Plummer TxL-0480
FOR INFORMATION TO CONSIGN HORSES CONTACT:
Jimmie Farris - Rt. 1 - Midway, Texas 75852
713/348-5586 Plan to attend the Conroe Consignment Sale, Nov. 6

10-24—Oklahoma Limousin Feeder Calf & Replacement Heifer Sale, Oklahoma City, Okla.
10-24—Bob Hartley's Spur Ranch Angus Emulous Perf. Tested Bull Sale, Vinita, Okla.
10-24—Jack Williams Hereford Sale, San Angelo, Tex., Reyes Reyes & Elder
10-24—Starr Valley "Star of the Future" Angus Sale, Fayetteville, Ark., T. Burke
10-24—Central Oklahoma Polled Hereford Assn. Sale, Norman, Okla.
10-25—Lee Campbell Hereford Sale, Dublin, Tex.
10-26—Haygood Polled Hereford Farm Sale, Willow, Okla.
10-28—Greater Hill Country Hereford Assn. Fall Sale, Fredericksburg, Tex.

OSAGE INVITATIONAL BRANGUS BULL SALE
1:00 P.M. — SATURDAY — NOVEMBER 12, 1977
Powers Auction Co. — Hominy, Oklahoma
SELLING 60 BRANGUS BULLS
DIAMOND N CATTLE CO. — REGAL LAND & CATTLE CO. — J. F. STEPHENSON
FOR INFORMATION — SYLER SALES MANAGEMENT, INC. Txp-0449
Rt. 2, Box 35, Burton, TX 77835—713/289-4400

10-27—Special Stocker-Feeder Show & Sale, Spons. Ft. Worth Stockyards & Commission Firms, Ft. Worth, Tex.
10-27—Collier Diamond C Ranch Simmental Bull Sale, Stephenville, Tex., John B. Collier IV
10-28/29—Central Texas Polled Hereford Assn. Show & Sale, Clifton, Tex.
10-28—National Beefmaster Assn. Convention, Green Oaks Inn, Ft. Worth, Tex.

18th Annual TBBA Sealy Brangus Range Bull Sale
Saturday, Dec. 3 - Port City Stockyards, Sealy, Texas
125 Bulls - 18 to 40 Mos. - Minimum wt. 1200 lbs.
BANGS, TB & FERTILITY TESTED
SYLER SALES MANAGEMENT, INC.
RT. 2, BOX 35, BURTON, TEXAS 77835 — Txp 77-0449
MATT & ANN SYLER 713/289-4400 BILLY POLLARD 817/623-7443

DeSoto Cattlemens Feeder Calf Sale Set, October 7

Mansfield, La. — The 11th annual DeSoto Cattlemen's Association Feeder Calf Sale will be held Friday, October 7, 1977 at Mansfield Auction Barn, Mansfield, La.

Selling will be 1100 calves, graded and grouped by an LSU Specialist. Included in the offering will be 200 Hereford, 300 Angus, 200 Brangus, 200 Cross Breeds and 200 Holsteins. The offering is made up of 600 steers and 500 heifers. Weights are as follows: 200 lbs., 350 lbs.; 300, 350-450 lbs.; 300, 450-550 lbs.; and 200 weigh 550 lbs. and up.

Sale chairman is Ben Johnson. For information contact the Sale Manager, Elmo Renfro, 318/872-4252 or 318/872-0287, or the County Agent's office, 318/872-4602.

LJ Bar Beefmasters Gross $322,975

Pleasanton, Texas — Leo A. Jahn & Sons' LJ Bar Beefmaster Breed sale here grossed $322,975 on 215 lots for an average of $1,525 to the production sale Sept. 9. Contributing to the success of the sale was a son of LJ Bar 607, the first Golden Certified Meat Sire in the Beefmaster breed, that sold for $30,000 to Ed Whitacre of Beeville. Auctioneers and sale managers Bert & Ruben Reyes, San Antonio, and Henry Elder, Fort Worth, handled the sale before a large, enthusiastic crowd that included buyers from Oregon, California, Kansas, Mississippi, Oklahoma, Utah, Texas and Mexico.

Summary

No.	Type	Avg.
91	Bulls	1,[illegible]
31	Pairs	1,[illegible]
62	Bred heifers	1,[illegible]
15	Open heifers	[illegible]
12	First-cross heifers	[illegible]
212	Total lots $322,975	1,[illegible]

Second high selling bull was bought by 4L Beefmasters, Sandia, Texas, for $8,000; Traeger Ranch, Del Rio, bought the third high bull for $6,000.

Gen. Charles Roadman, Devine, bought the top selling pair for $7,[illegible]. The Cherokee Beefmaster Ranch, Pearsall, bought the second high pair for $6,000; and La Vida Beefmaster Ranch, Brenham, the third high pair for $3,900.

R. Trevino from Rio Grande City, Texas, took the top selling bred heifer for $3,000; and Palmer Bros. Beefmasters, Pleasanton, the second high bred heifer for $2,600.

Volume buyers included: Whisler, Deer Brook Co., Brooksville, Miss.; George Brown & Sons, Bay City; 4L Beefmasters; W. R. Range Co., Victoria; Filemon Garza & Son, Torreon, Mexico; Travis Vellmann, Inez; Gen. Roadman; and Wright Cattle Co., Hebbronville.

Heart O' Texas Fair Judges Named

Waco — Livestock Supt. John Emmons announced today that he has completed a lineup of experienced judges for the junior livestock exhibition at the October 4-9 Heart O'Texas Fair and Rodeo.

"We are particularly pleased to have acceptances from men in a wide area of Texas," said Emmons. "Texas Tech, Texas A&M, Tarleton State, Southwest Texas State and East Texas State all are represented." The judges are: Steers — Ray Stone, Baird. Beef Heifers — Dr. Robert Long, Texas Tech. Lambs — James A. Gray, San Angelo. Barrows — Dr. Bill Thomas, College Station. Breeding Sheep — Dr. George Ahlschwede, San Angelo. Dairy Heifers — Dr. Roger Arnold, East Texas State University. Livestock Placing — [illegible] Brown, Texas A&M. Horse Placing — Dr. Bill Jackson, Stephenville. Dairy Placing — Dr. Joel Hillin, Tarleton State College. Livestock Sitter — Dr. Stephen Hammack, Stephenville. FFA Farm Mechanics — Ted Fox, Tarleton State University, and Dr. Lon Shell, Southwest Texas State University, Santa Gertrudis — [illegible] Theech, Brenham.

All Star Team— A group [illegible]

"My records prove it's smart business to have an efficient animal feeding program, so I use Wendland's quality feeds."
BEEFMAKER FEED PRODUCTS
FOR FALL AND WINTER RANGE SUPPLEMENT
★ Creep 5 A-M Pellets
★ Range
★ Breeder Cubes, 20% (N.P.)
★ Formula 451 Breeder Cubes 20%
★ Pasture Guard Pellets

"Quality Products to Serve Agriculture"
WENDLAND'S
FARM PRODUCTS, INC.
Temple, Texas 76501

Oklahoma Brangus Sale Avg. $742

Tulsa — The Oklahoma Brangus Breeders Association's Sooner Country Roundup grossed $46,390 on 62½ lots for an average of $742. The sale was managed by P&F Cattle Co., Bellville, Texas, with Gerald Bowie, West Point, Ga., as auctioneer.

Summary

No.	Type	Gross	Avg.
5½	Bulls	10,550	2,028
6	Pairs	8,825	1,470
28	Breds	14,530	519
21	Opens	12,485	595
62½	Lots	46,390	742

Clarence and Gyllia Rodden's Scenic View Ranch, Claremore, Okla., was top volume and dollar buyer, taking 10 lots for a total of $10,085 including two lots consigned by Diamond N Cattle Co., Welch, Okla., and Blue Ridge, Texas, for $3,900.

Other buyers were: Carson RX Brangus, Shawnee; Silent H Ranch, Tulsa; Travis Brown's Robinwood Farms, Ltd., Oklahoma City; B. L. Weeks, Oklahoma City; Harley C. Sartin, McAlester; Harlen Fairless, Coalgate; D. Richard Glanville, Wilburton; James A. and Dolores R. Seward, Muskogee; Billy and Kathy Fryar, Ft. Gibson; Ray Bros., Inc., Atoka; Thomas M. Donica, Oklahoma City; R. L. Critzer, Okmulgee; and StoneyBroke, Inc., Fittstown, all in Oklahoma; and Mada-Monco, Fayetteville; Tony Moody, Greenbriar; Hurricane Ranch, Atkins; Cedar Springs Ranch, Greenbriar; and Jesse Munn, Houston, Roger Moody, Greenbriar; all in Arkansas; Regal Land & Cattle Co., Dadeville; John R. and Carole Adcock, Southwest City; and LO-Ray Brangus, Stotts City, all in Missouri; and Paul Haymon, Barton, Fla.

WOOTAN'S
32% Liquid Supplement — NP-1

Formulation of **Wootan's Liquid Supplement** began almost ten years back and has been used not only in Texas but also in Arkansas, Louisiana, Oklahoma, and New Mexico in over 8,000 Lick Feeders.

Wootan's Liquid Supplement, with Natural Protein Base, is manufactured in one of the most modern plants in the Southwest using nothing but the very best ingredients.

Cattle operations everywhere attempt to accomplish basically the same thing and have basically the same problems. Most operators want healthier cows which produce more, larger, and healthier calves. Or they desire faster and greater gains on steers which means more profit and lower cost per pound fed. Also operators want bulls to be stronger and healthier which results in better productive performances. Natural forage usually lacks sufficient energy, protein, minerals, and vitamins. Liquid Supplements have proven to be the most efficient, and most economical method to solve these problems and accomplish desired goals.

Wootan's Liquid Supplement has proven to be more efficient, mainly because of its natural ingredients and is more compatable to a ruminant's digestive system thus allowing greater utilization. Corn Extractives are the major source of natural protein which composes 20% of the total protein. The balance (80%) urea.

Other natural ingredients include non-gell cane Molasses with Vitamins A, ADE, and Trace Minerals. Phosphoric Acid acts as the consumption control.

Liquid Supplements are the most economical method because they virtually eliminate automobile expense by cutting wear and tear on vehicles and greatly decrease gasoline expense. They also decrease labor costs by eliminating frequent feeding and the disposal of paper sacks. It's a proven fact that practically every cow-calf operation can benefit from supplements.

WOOTAN'S LIQUID SUPPLEMENT can be your answer. **ASK YOUR DEALER NOW**

Wootan's Farm & Ranch Center, Inc.
602 BESSEMER LLANO, TEXAS 78643 PHONE (915) 247-4171
M. J., BILL and TERRY WOOTAN

10-28—Sycamore Creek Ranch & Palo Pinto Cattle Co. Simmental Bull Sale Stephenville, Tex., Rob Pfizer
10-28—Barber Ranch Hereford Prod. Sale, Channing, Tex.
10-28—104 Event Sale, Southern Star Angus Ranch, Marshfield, Mo., Dave Canning
10-29—Progressive Polled Hereford Assn. Sale, Ada, Okla.
10-29—Mid-Tex Angus Assn. All Female Sale, Cleburne, Tex.
10-29—Old Timers Brangus Sale, Waxahachie, Tex., P&F Cattle Co.
10-29—Rocking B Charolais 5th Prod. Sale, Athens, TX.
10-29—Simmental Breeders of West Texas 2nd Annual Cons. Sale, San Angelo.
10-29—National Beefmaster Sale, Stk. Show Barn, Ft. Worth, Tex., Reyes Reyes & Elder
10-29—Beef Genetics Research Inc. Simmental Sale, Mankato, Kans.
10-29—B & F Complete Shorthorn Dispersal, Paden, Okla., American Cattle Services
10-29—41st South Texas Hereford Assn. Bull & F-1 Heifer Sale, Beeville, Tex.
10-29—Sharp-Persyn 3/4 Blood Influence Brahmental Sale, San Antonio, Tex., Watson Cattle Serv.
10-29—Plains States Blonde d'Aquitaine Assn. "All Blonde" Club Calf Show & Sale, No. Platte, Neb.
10-29—McKellar Ranch Red Brahman Bull Sale, Mt. Pleasant, Tex.
10-30/11-1—Texas Cattle Feeders Assn. Annual Convention, San Antonio, Tex.
10-30—Live Oak Co. Beefmaster Assn. Sale, Three Rivers, Tex., Cattle Mktg. Group
10-30—Hal Courtney Percentage Limousin Bull Sale, Madill, Okla., American Cattle Serv. Inc.
10-31—Cowhouse Creek Polled Hereford Prod. Sale, Hamilton, Texas
10-31—Arkansas Feeder Cattle Sale, Pocahontas, Ark., Jim Clower
10-31—Wild Horse Hill Hereford Ranch Prod. Sale, Boynton, Okla.
10-31—American Horned Charolais Assn. Feeder Calf Sale, Lubbock, Tex., Jernigan Charolais Sales Mgmt.
10-31—Sooner State Bull & Female Angus Sale, Ft. Reno, Okla.
10-31—San Angelo Feeder Calf Sale, Producers, spons. Concho Hereford Assn., Texas Angus Assn., San Angelo, Tex.
11- 1—Arkansas Feeder Cattle Sale, Batesville, Ark., Jim Clower
11- 2—Arkansas Feeder Cattle Sale, Imboden, Ark., Jim Clower
11- 2—Weldon Edwards Hereford Sale, Clyde, Tex.
11- 3—Arkansas Feeder Cattle Sale, Marianna, Ark., Jim Clower
11- 3—Higgins Hereford Ranch Sale, Nowata, Okla.

UPPER SABINE
HEREFORD ASSOCIATION
19th Anniversary
Bonham, Texas **SALE** Bonham, Texas
1:00 P.M. SATURDAY
SEPTEMBER 24, 1977
BONHAM LIVESTOCK MARKET
"INCORPORATED"

SELLING:
46 Bulls - 71 Lots - 25 Females
Top Bloodlines of the Breed
in Herds of Consignors and Members
of
Upper Sabine Hereford Association
WRITE:
Box 881, Greenville, Texas 75401
FOR CATALOG

Classified

BOX 4530 • FORT WORTH, TX. 76106 • 817/624-7221
COPY DEADLINE • TUESDAY • 12:00 NOON •

Classified Advertising Rates

EACH INSERTION —

Classified Display		Classified	
1 Time:	$6.25 per inch	1 Time:	75c per line
3 Times:	$5.75 per inch	3 Times:	70c per line
6 Times:	$5.50 per inch	6 Times:	65c per line
Contract	$5.25 per inch	Contract:	60c per line
Minimum: 1 column inch Display		Minimum: $3.50 per order. Five words to line, about 28 to 30 units, including spaces, to each line.	

No narrow columns — full two inches wide.
No skinny 6-point type — can be read!
"Largest circulation in Texas of any livestock weekly"

Publisher's Notice: All real estate in this newspaper is subject to the Federal Fair Housing Act of 1968 which makes it illegal to advertise "any preference, limitation, or discrimination based on race, color, religion, sex, or national origin or any intention to make such preference, limitation, or discrimination." This newspaper will not knowingly accept any advertising for real estate which is in violation of the law. Our readers are informed that all dwellings advertised in this newspaper are available on an equal opportunity basis.

• HORSES AND MULES

CANTON HORSE SALE
Canton, Texas
Sale every 1st Monday, 11:00 AM
Every 3rd Monday, 7:00 PM
Reg. & Grade Horses - Tack
For information call:
LEON BRIDWELL
214/567-4855 or 567-2469

• SWINE

REGISTERED DUROCS

Bloodlines: Lookout, ML Champ, Ed Star King, Colossus, GL Special, Sooner Master, Ed Mr. Eclipse, DK Hightop, CDS 2, Prince, 22 and 1, CMS Clicker, Joker, Mr. Ed, GP Dreamer. This is the blood that has influenced our herd.

CALL ON US FOR YOUR NEXT BOARS, SHOW PIGS OR GILTS

MAUNEY'S DUROC FARMS
P. O. Box 49
Shepherd, Texas 77371
Phone 713/628-3347

• LIVESTOCK

TEXAS RED POLL BREEDERS Assn. Sale, SEPTEMBER 24, 1977, 6:00 P.M., Washington County Fairgrounds, Brenham, Tx. For catalog write: GEORGE NORRIS, Jr., Rt. 2, Box 29, Somerville, Tx 77879

HEREFORD BULLS
Choice of 30 Coming Two's
Reasonably Priced
TATE HEREFORD FARMS
Rockwall, Texas
214/563-8696 or 214/722-5832

• LIVESTOCK

Buy open HOLSTEIN DAIRY HEIFERS from VERMONT'S better dairymen. 600 lb. to 900 lb. heifers 40c lb. in VT. All tested, shipping arranged. CAMIRE CATTLE CO., 802/863-5794.

40 BRANGUS COWS, 2-4 yrs. old with 9 calves — Rest bred.
214/498-6851

REGISTERED SHORTHORN Bulls - Cows - Calves & Pairs
817/594-0808

4 B RED BRAHMANS
— FOR SALE —
1—4-yr. old Herd Bull, halter broken & gentle.
2—15-month old Bulls, haltered & gentle.
4—16-mo. old Heifers, gentle.
A few choice Pairs
Yearling Speckled Bull Calves
Visitors Welcomed, 214/932-6396

Half Blood LIMOUSIN cows for sale, Safe in calf to Purebred Limousin Bull. Phone: 817/282-6535 after 7 p.m.

BRAHMANS
3—3-Yr. old Grey Bulls
10—12-18 mo. Grey Bulls
15—Yearling Grey Bulls
10—Grey Heifers
6—Grey Cows
All are gentle and of excellent quality.
JIM D. BROWN
817/939-1088

Eighty Five CROSSBRED BRAHMAN Heifers, Calfhood Vaccinated and bred to Reg. Angus Bulls. Call after 6 p.m., NORRIS BALLARD, Paris, Tx., 214/784-3032.

— Complete Dispersal Sale —
DIAMOND H RANCH
Simmental
120 Lots — All Percentage Simmental Cattle
— ALSO FARM EQUIPMENT —
OCTOBER 8, 1977
MARSHALL LIVESTOCK SALE BARN
P. O. Box 1526 Marshall, Texas 75670
Phone 214/938-3641 or 214/935-7072 after 6:00 P.M.

• LIVESTOCK

A COMPLETE FACILITY FOR YOUR NEXT SALE
CHAPARRAL
LIVESTOCK SERVICE
Tents(60x80, 60x30, & 40x60); Bleachers, P.A. System, Auction Box, and Pens
Lionel Chambers
713/865-3981 — P.O. Box 399
Sealy, Texas U.S.A. 77474

FOR SALE - GRAY BRAHMANS
3 Bred heifers, V-8 breeding.
2 Bred Heifers, 3-X breeding.
1 Bred Heifer, Marso breeding.
1 Two-yr. old Bull, 3-X breeding.
DR. GARNER J. GRISSAM
915/646-6438
Rt. 4, Brownwood, Tx. 76801

SIMMENTAL
3/4 Blood Heifers - Breeding age
Top Sire Bloodlines
817/282-4859 or 817/284-0991

150 BRAHMAN Cross heifers, calfhood vaccinated — Red & Gray.
50 COMMERCIAL Brahman cows with calves.
REGISTERED 2 & 3 yr.old Red Brahman bulls, ready for service. Contact:
MRS. CLAMON, Kaufman, Tx.
214/932-2940 or 214/428-3191

FOR SALE - 4 Registered BRAHMAN BULLS — J. D. Hudgins bloodline - 4 years old.
713/589-2943

CRANFORD
BRAHMAN RANCH
Good Selection Of —
Red Bulls, $300 and up
Heifers, $750 and up
214/572-2697, Mt. Pleasant
214/526-4230, Dallas, Texas

Lick Skillet Beefmasters
Lionel W. Bevan III
222 Livestock Exch., Ft. Worth, 76106
817/624-8763
BEEFMASTERS... The Dollars & Sense Cattle

BRAHMANS & BRAHMAN CROSSES
FOR SALE
(Commercial)
50 F-1 Braford Heifers
40 Brangus Heifers
(Registered)
20 Red Brahman Cows, some with calves
15 Open Red Heifers
10 Gray Brahman Cows
10 Bred Gray Brahman Heifers
3 Red Brahman Bulls, 3-year olds
5 Gray Brahman Bulls, 3-4 year olds
DAN JONES BRAHMANS
Sulphur Springs, Texas
214/885-4591 or 214/582-2612
Lampasas, Texas
Chico Bend, 512/556-5952
Box 369
I-30 West, Brashear Exit
Brashear, Texas 75420

Seven 3/4 bred 2-yr.-old CHIANINA heifers, $300. 15 - 3/4 Chianina yearling heifers, $225. Also, several 1977 3/4 calves, $200.
214/498-6651

FOR SALE — 60 Quality Hereford heifers, 550-750 lbs. Two BEEFMASTER bull calves, 500 lbs.
JOHN W. WELCH, Telephone, Tx.
214/884-2535

• LIVESTOCK

KTXO RADIO
1500 AM ON THE DIAL
MORNING & NOON
☆ MARKET NEWS
☆ COW COUNTRY NEWS
☆ FIBER & GRAIN UPDATE
COUNTRY & WESTERN MUSIC
CONTACT
BOB EDMAISTON
Farm Director
When You Have Cattle For Sale. Listen To This Program For Upcoming Sales
214/893-7477
214/893-7478

CHIANINA BULLS
3/4 Chianina — 1/4 Reg. Angus
3/4 Chianina Cow/Calf Pairs
817/473-9012

RED ANGUS BULLS!
Heifers - Cows - Pairs
5 Cows & Calves - Red Angus
CLARK McKELVEY
Hwy. 114, Justin, Tx. 76247
Phone: 817/648-2640

FOR SALE
PUREBLOOD
Simmental
BREEDING AGE BULLS
TRIPLE C RANCH
The Market Place for Purebred Cattle
Route 2, Lampasas, Tx 76550
512/556-5910 • 512/556-3412

BREEDING BULL
Weight Gain Test
LET US GAIN TEST YOUR BULLS — BE READY FOR THE SPRING MARKET!
Competitive Rates
TRINITY CATTLE CO.
Hico, Texas 76457
(817) 796-4533
796-4872 or 796-2257

FOR SALE - 30 Registered CHAROLAIS cows bred to Full French Bull. Also, one Full French Bull. W. C. SHERWOOD, Goldthwaite, Tx. 76844; 915/648-3244.

CLEM'S BRAHMAN RANCH
Good Selection of Red and Indu Bulls For Sale
214/838-7589 or 214/838-7253
Texarkana, Texas

47—1st, 2nd and 3rd calves quality HEREFORD COWS raised on ranch. 17 Calves, balance to calve soon. 817/429-5161, days; 817/429-5268, nights.

• LIVESTOCK

— FOR SALE —
SPRINGER HOLSTEIN HEIFERS
817/594-2983

50 Top Quality Kansas HEREFORD COWS
5 to 7 Years Old
Bred to Angus Bulls
Will calve in early Spring
JOHN LOWE
Bivins, Tx 75555; 214/774-[illegible]

HEREFORD - BROWN Swiss cross cows and heifers. 20 with 13 calves. 2 Bred heifers. Yearling heifers. 817/[illegible] days; 817/420-5262, nights.

QUALITY BRANGUS CATTLE
25 Open Registered Heifers
20 Young Reg. Brads & Pots
38 Yearling Commercial Heifers
52 Yearling Past Bulls
BILL GUSTAVUS
915/785-4406 or 915/646-[illegible]

REGISTERED RED BRAHMAN Bulls - $400 & up. Heifers - $[illegible] & up. Beeville Area.
512/884-3772 or 512/[illegible]

WANTED: 2,000 lb. Long-PO[illegible] HEREFORD BULL. ("Lang[illegible]er" background only.) Reasonable. 214/632-4378. Jim Baker, R[illegible] Bogata, Tx. 75417.

RED BRANGUS cattle for sale. Head - 11 cows & calves. Priced reasonably due to selling place. 512/383-0601, days; 512/[illegible] after 5:00 P.M.

5—3/4 Simmental Cows bred to Reg. Red Brahman bull ultrasound checked for pregnancy, $[illegible]
1—Purebred cow bred to Brahman bull.
1—Purebred Simmental bull 18 mos. old.
ANDY ANDERSON
Dallas, Tx., 214/823-[illegible]

— FOR SALE —
REGISTERED GRAY BRAHMANS
1—J. T. White Proven herd sire, 6 yrs. old, weight 2[illegible] lbs. or more, extremely gentle.
5—Of His 18 mo. old bulls, outstanding herd prospects, halter broken and very gentle.
5—Young cows out of J. T. White bull, bred to Sugarland's Esto 187. All hand raised and calfhood vaccinated and very gentle.
(No Pictures)
CLAY D. (DEAN) DICKSON
Rt. 2, Mt. Vernon, Tx 7[illegible]
Phone 214/537-4[illegible]

4-3/4 SIMMENTAL bulls, 1 year to 1 year old, all in top shape. Azle, Tx., 817/444-4354 after 4 p.m.

WOODSON HEREFORD FARM DISPERSAL — OCTOBER 1[illegible]
Bonham Livestock Auction
Bonham, Texas
Selling 85 lots of Mill IRON, Old Domino bred Herefords, 55 Cows many with calves at side. 30 Coming Range Bulls. For information & catalogs contact LARRY WOODSON, Box 711, Bonham, Tx. 75[illegible]
214/583-4527.

Commercial and Herd Bulls
— FOR SALE —
A good supply to choose from in Top
RED BRAHMAN BULLS
Prices start at $1,000.
McKELLAR RANCH — THE PROVEN SEED STOCK PRODUCER
Dr. Lee D. McKellar, Phone 214/572-2200
Route 5, Mt. Pleasant, Texas 75455
Ranch: Phone 214/572-9182
Monty Banks, Manager
Phone 214/572-7448

• LIVESTOCK

ANGUS/MARCHIGIANA CLUB CALVES
CROSSES OUT OF REGISTERED BLACK ANGUS COWS
PROSPECTS FOR MAJOR STOCK SHOWS $350 UP
25 BIG GROWTHY BULLS, ALSO FOR SALE.
ALDRIDGE ACRES
ALBERT ALDRIDGE
Rt. 4, ATHENS, TEXAS 75751
214/479-3222
ELMER ALDRIDGE
WALDO, ARKANSAS
501/693-5180

$30 to $50 MORE PER CALF With CHAROLAIS BULLS
☆ More Pounds at Market
☆ More Value Per Pound
☆ Better Replacements
☆ Higher Salvage Value
Selected For Calving Ease and Milk Since 1957
BULLS & FEMALES FOR SALE
NELSON CHAROLAIS - CELINA, TEXAS
214/382-2434 - or - 214/382-2100

— For Sale —
25 HORNED HEREFORD BULLS
18 mos. to 2 yrs. old, big boned and rugged with plenty of stretch. Sam Domino & Battle Cross breeding. Reasonably priced.
WELDON WILLIAMS & SONS
Rt. 2, Box 72, Stephenville, Tx. 76401; Ph. 817/968-4890 or 968-4395

CATTLE HAULING
Registered & Commercial
Excellent Care
214/882-3974

BEST BRAHMAN CROSSBRED cattle in Northeast Texas. 23 Bred cows with one-half Simmental calves, 5 Brahmental bulls. Cattle raised on place. Excellent care, health and condition. Phone 214/[illegible]-6[illegible]-3414.

CRAFT SIMMENTALS
1/2 and 3/4 P/B Cows, Heifers and Bulls. Rt. 2, Box 45, Kyle, Tx. 78640; 512/268-2691.

ATTENTION DAIRYMEN!
For top quality Holstein Springing heifers, freshening 2, to 6 weeks delivered to your farm on approval — 10 head or more.

1000#	$490
1100#	$535
1200#	$585

Also all classes of calves and yearlings on hand at all times. For further information call or write:
DALE RANDALL
Auguste, Wisconsin 54722
Phone 715/286-2209

RED BRAHMANS
Breeding Age Bulls
Yearling Bulls
Open Heifers
Bred Heifers
at the
Santa Elena Ranch
Route 1, Box 74A
MADISONVILLE, TEXAS 77864
713/348-6897

SNELL RANCH
Simmental
BRAHMENTAL BRED COWS FOR SALE
20 HEAD 3/4 SIMMENTAL COWS BRED TO BRAHMENTAL BULL
— AVAILABLE FOR FALL DELIVERY. TOP BLOODLINES.
10910 Wye Drive • San Antonio, Tx. 78217 • 512/657-1140

HOPKINS COUNTY HEREFORD ASSOCIATION
SUPER STARS SALE
SELLING 49 BULLS (All Service Age)
17 FEMALES
OCTOBER 1 - SHOW 10 A.M. Sale 1 P.M.
SULPHUR SPRINGS LIVESTOCK COMMISSION CO.
SULPHUR SPRINGS, TEXAS
FOR CATALOGS WRITE
HOPKINS COUNTY HEREFORD ASSOCIATION
Box 757 — Sulphur Springs, Texas 75482

• LIVESTOCK

Simmental
— FOR SALE —
All percentages — All ages — Bred to Reg. Red Brahman and Brahmental Bull. Open & Bred, some with Brahmental calves. Two 7/8 Simmental bull yearlings.
713/636-7638 Crockett, Texas

Sell With Classified Ads.
Classified Ads Sell Bulls

MAINE-ANJOU
FULL BLOOD BULL
15 Months Old
Weight Approx. 1400 lbs.
This is an extremely well balanced, smooth, straight and muscled bull. Ready to go into full service.
BAR H RANCH
Don Haddock
Denison, Texas 75020
214/465-0456 or 214/465-8885

If you're looking for a ranch, read the classifieds.

"BullsEye" Beefmasters
STEVE & CINDY EMMONS
214/389-2927 • Rt. 1, Box 252
Fairfield, Tx 75840
Right on Target!

To place a classified ad in The Weekly Livestock Reporter call 817/624-7221 or mail to Box 4530, Fort Worth, Texas 76106.

BRAHMAN BULLS
REGISTERED
REDS and GRAYS
RUNNELLS-PIERCE RANCH
Rt. 2, Box 32
Bay City, Tx. 77415
713/245-4881, Office
713/245-1352, Residence

Classified Ads Sell Cows.

FOR SALE
Pen Purebred Simmental Bulls, Ideal for the Commercial cattleman or AI Breeder Cleanup.
16 mo. to 2 yr. old 1,400 to 1,600 lbs. Priced to sell at $1,000 to $1,250.
Also—Purebred Breeder Herd Bulls $3,000 to $5,000.
Triple C Ranch
Rt. 2, Box 2348-1
Lampasas, Texas 76550
RANCH 512-556-5910 OFFICE 512-556-3412

If you're looking for cattle, read

• LIVESTOCK

Individual
WISHES TO TRADE
In excess of $1,500,000.00 worth or running Quarter Horse and Thoroughbred Brood Mares for -
FARM/RANCH LAND
CATTLE — OR
INCOME PRODUCING PROPERTIES
(Will trade all or any part.)
Also, many YEARLING RUNNING prospects for sale or trade.
—Contact—
Southwest Bloodhorse Agency
817/478-0341 or 817/572-1329
If no answer call 817/589-2548
P.O. Box 479
Mansfield, Texas 76063

• DOGS & PETS

MUST SELL ALL STOCK DOGS due to relocating. Blue Heelers - finished 3-yr. old male; finished 3-yr. old bred female; started 1-yr. old male; started 6-mo. old male. AUSSIE'S - 20-mo. old Gip bred Blue Heeler; finished 20-mo. old male. 1-yr. old Texas Heeler male. H. L. BORTH, 817/897-4355

WANT TO BUY — UNUSAL or deformed animals. Write all details to DEAN POTTER, P.O. Box 1092, Gibsonton, Florida 33534.

TRAINED REGISTERED Catahoula Leopard Cowhogdogs, Border Collies, Australians. Money back guarantee, 30 day trial. Pups. CHARLES WHITENER, Route 1, Paris, TX 75460, Ph. 214/785-4724 or 214/785-4475.

CATAHOULA LEOPARD and BLUE HEELER cattle dog pups, $50 each. Alvarado, Texas, 817/866-2572 or 817/866-2407.

FOR SALE—AUSTRALIAN Shepherds, Catahoula Leopards and Blue Heelers. JOE PAUL FARMER, Rt. 1, Bonham, Tx. 75418, 214/583-4202.

• FEED-SEED-PASTURE

GINSENG SEEDS for planting. Roots bring over $50 per lb. Full information, prices. Write: FRED BREEDLOVE, Rt. 1, Waubleau,

• FEED-SEED-PASTURE

SEED OATS
Heavy - Clean - $2.00 Bushel
CLARK McKELVEY
Hwy. 114, Justin, Tx. 76247
Phone: 817/648-2640

YUCHI Arrowleaf Clover, Clean and tested, $1.25 per lb. germination & Purity exceeds 90%. We Deliver. 214/454-2880.

10,000 BALES
FINE ALFALFA HAY
For Sale
ALVIN POWELL, 505/487-2831

MR. CATTLEMAN: it's that time of year again. For winter grazing, buy your VETCH, OATS and BARLEY direct from the grower, FARMER FRED, and save.
817/694-2711, Whitney, Texas.

RYE GRASS SEED — Also, pasture MIX — Wholesale. PHIL LOWERY, Jr., Loco, Okla., 405/537-2287.

ALFALFA HAY & GRAIN — All quality and types. Also Alfalfa Pellets. We deliver. Contact JIM WOODS, c/o J&J Alfalfa, Larned, Kansas 67550, Ph. 316/285-3879 day

• FEED-SEED-PASTURE

PASTURE MIX for sale - 60% Oats and 40% Rye grass, $8.00 per hundred. Sturdy seed wheat for sale, $4.00 per bu. ORO Oats for sale, $3.00 per bu. Call before 7:30 A.M. or after 8:00 PM., 214/544-2485.

RYE SEED
(Common)
Bagged, $6.25 CWT
Bulk, $5.00 CWT
OPITZ ELEVATOR
Binger, Ok. 73009; 405/656-2361

WHEAT, RYE GRASS and VETCH Pasture Mix for sale. JOHN W. WELCH, Telephone, Texas, 214/664-2583.

GRASS SEED — LARGEST most complete stock in Texas—Buffe , Panic, Bermuda, K. R. Bluestem, Kleberg B.uestem, Ermelo Lovegrass, Weeping Lovegrass, Kleingrass and many other range grasses. Second morning delivery to most all Texas points. Write or phone for bur price list.
DOUGLASS W. KING CO.
P. O. Box 20329
Phone 512/681-4191
San Antonio, Texas 78220

PLANTING SEED YOU NEED — Adv se varieties and amounts, especially grasses and clovers. Bluebonnets. We will quote you. EMPIRE SEED CO., Temple, Tx 76501

GRASS SEED - Buffel, Blue Panic, King Ranch and Kleberg Bluestem, Kleingrass, Sideoats, Sprangletop and Bell Rhodesgrass. FOSTER - RAMBIE, 326 N. 2nd St., Uvalde, Tx 78801, Ph. 512/278-2711.

CLEANED and TESTED ARROWLEAF clover, $150.00 hundred. Also, cleaned and tested BAHIA grass, $55.00 hundred. Limited supply. After 5:30 PM, 214/765-2637.

COASTAL HAY
HIGHLY FERTILIZED
$1.00 Per Bale or $35.00 Per Ton
WILL DELIVER
214/479-3222, Athens, Tx.

ELBON RYE and Vetch Mix USDA Germ tested 87%. 50 lb. bags, $10.00 cwt. at farm. Wade Pennington, PENNINGTON AND SONS, 2 mi. west of Grapeland, Tex., on FM 227. 713/687-2131.

ALFALFA SEED for sale—Wholesale—Contact DELBERT WYATT, Star Route, Sulphur Springs, Tx. 75842 or phone 214/885-5300.

HAY FOR SALE & HAULING - Coastal 10% - 15% protein guaranteed Suhai, Peanut and Alfalfa. Also Hay Hauling and will buy hay. BUY, SELL, or HAUL, just call: JAMES AKARD, Hico, Texas, 817/796-2340 or 817/798-4959.

• FARM EQUIPMENT

1975 1-Ton FORD TRUCK, 26-Ft. covered GOOSENECK trailer, excellent condition. Many extras—One or both. 817/284-3326.

ARE YOU INTERESTED in Equipment, Trucks, Auctions etc.? Then subscribe to the TEXAS TRADER, Semimonthly Publication. $10.00 year. Box 3945 TL, Bryan, TX 77801.

• FARM EQUIPMENT

GOOD 2½" STRUCTURAL Tubing, 4.5 lbs. per foot — 50c Per Ft. (Houston, Tx.)
2½" Tubing, 4.7 lbs. per ft. 42c Per Ft. (Oklahoma)
713/780-0581

1965 IHC 403 gas, cab, 14-ft header
1966 JD 95 gas, cab, 14-ft. header
1966 JD 95 LP, cab, 15-ft. header
1966 JD 105 gas, cab, 20-ft. header, big engine
2—Late model AC 66 combines
1977 JD 6600 Posi-Torque, 100 hours
1976 JD 7700, 208 hours
1969 "G" Gleaner, gas, cab, 16-ft. header, nice
1963 "C" Gleaner, LP or gas, cab, 14-ft. header
1 new and 1 used JD 645 cornhead
Used JD 443 cornhead
Used Gleaner GL 440 and G 430 cornhead
Used Gleaner A 330 cornhead
Used MF 421 cornhead
2—18-ft. Gleaner pickup reels
2—20-ft. JD pickup reels
New 24-ft. MF metal bat reel
14-ft. JD pickup reel
Intermediate feeder house for JD 95 or 105
Grain feeder house for JD 6600 or 7700
1973 JD 4630 D, cab, air, duals, Power Shift
1968 JD 5020 D RC, 18.4 x 38 duals, cab, new overhaul
JD 4320 D, cab, new overhaul, new paint
1970 JD 4020 D, Fac. cab & air, 3600 total hours, 200 hours on major OH, tires excellent
1969 JD 2520 D
1963 JD 3010 D
1959 JD 730 LP Standard, 3-pt.
1968 F 1256 D, cab, heat, duals
Farmall 560 LP, WF
Farmall 400 D
1974 AC 7050 D, cab, air, 3-pt., 1300 hours, duals
AC 7030 - AC 200 - AC 160
1962 AC D-17 D
1974 Case 2470 4WD, cab, air, 3-pt., 1500 hours, duals
1957 Case 400 LP, row crop
1974 MF 30 Ind. tractor w/Ind. loader and blade
MF 85 D
1969 MM Super 670 D
1969 MM G1000 LP, cab, Power Steering
1957 Ford 640 gas and 1953 NAA Ford
1974 Oliver 2255 D, cab, air, heat, 770 hours, 3208 Cat. engine
Almost new 8x24 Donahue implement trailer
1971 IHC 622 cotton picker
Various sizes and makes tandem and offset disc
Various sizes and makes grain drills
Various sizes and makes one-way plows
Various mouldboard plows
JD 503 disc breaking plow
NH 269 twine tie baler
Heaston headhunters
1964 AC HD 21 POWER SHIFT, Hydraulic Angle Dozer, engine majored, TR21 Ripper, undercarriage 75%.
WE CAN DELIVER ANYWHERE IN U.S.A. AND CANADA
ALLEN DOAN TRACTOR CO.
P. O. Box 190
Tulia, Texas 79088
Bus. ph. 806/995-3583
Allen Res. ph. 806/995-3202
Parker Res. 806/995-4883

PIPE
CONSTRUCTION LINE PIPE
WELL CASING • OIL COUNTRY
BIGGEST STOCKS • LOWEST PRICES
GATES-CATTLE GUARDS-FEEDERS-WIRE-PIPE-STEEL-TANKS
FARM & RANCH HEADQUARTERS
Genaco Inc.
512/278-7111
BOX 67
UVALDE, TEXAS 78801

• FARM EQUIPMENT

262 JD Cotton Stripper
90 IHC Cotton Stripper
38 JD Ensilage Cutter
380 Oswalt Ensilmixer truck mount
Phone 915/862-2041 after 8:00 p.m.

DAIRY EQUIPMENT
Wanted used Bulk Milk Tanks & DeLaval pipe lines. O. J. BUTLER, P. O. Box 18655, Dallas, Tx 75218. Phone 214/321-3938.

FARMHAND F-900 tub GRINDER - 1,000 R.P.M. PTO drive, hay chute - ear corn attachment - 2 small grain attachments-3 screens-extra set hammers. Demonstrator with less than 20 hours. Less than current dealer replacement cost.
Also, 1-CASE 1370 Turbo charged diesel, 159 H.P. TRACTOR - 1,000 R.P.M. PTO - 3-pt. lift - power shift - less than 250 hours.
HINKLE SUPPLY CO.
Brazoria, Texas 77422
713/964-3467
713/964-3411

COMBINES for sale BY OWNER: JD 95 gas, cab, 14-ft. header. JD 45 gas, 12-ft. header. Both have recently rebuilt motors, new clutches and new belts. DALVA ALLEN, 214/572-7961.

ATTENTION East Texas Dairymen. We have structural glazed tile for sale to build dairy barns, milking parlors, etc. Call R. B. WATSON, JR. day — 214/561-5500; night — 214/592-1277 for free estimates. WATSON BRICK & TILE CO., P.O. Box 6483, S. SW Loop 323, Tyler, Tx. 75711.

FREE catalog: Jeep Parts. Big savings on parts for Civilian and Military types. Serving Owners, Dealers, Garages and Service Stations for over 30 years. American Auto Parts Co. Inc., Dept. L.R., 1830 Locust, Kansas City, Mo. 64108

D7E DOZER Hydraulic blade, really good condition.
D4E Hydraulic blade with winch.
817/694-8888

ROUND BALE FEEDERS for 1500# round bales. Heavy duty 1" square tubing. Only $95.75. Rectangular feeders also available. Free literature. Dealerships available. STARR NATIONAL, 197 Main, Colchester, IL. 62326.

FARROWING STALLS—Complete $95.50. 1" tubular steel construction. Dealerships available. Free literature. STARR NATIONAL 197 Main, Colchester, Illinois 62326.

• SERVICES & REPAIRS

CUSTOM FENCE BUILDING AND FENCE REPAIR
For price information contact
JOHN ASHCRAFT
Rt. 1, Box 82, Buffalo, TX 75831
Phone (214) 322-5389

CUSTOM FENCING
Farm & Ranch — Will go Anywhere in the U.S. with crew.
JOE McGRAW
1017 West Cedar
Coleman, Tx. 76834
915/625-4488

• FARM-RANCH

1000 HEAD YEARLING ranch in Southern Colorado Mountains. Improvements excellent. Located 75 miles from Pueblo. Other ranches and farms to choose from. Contact Harry Norman at JONES-HEALY, INC., Realtors, 119 West 6th Street, Pueblo, Colorado 81003.

905 ACRE Soybean farm on Red River. 90% tillable. $585.00 A. BLALOCK & GENTRY, Realtors Durant, Ok. 74701; 405/924-4750

FOR SALE: 280.6 ACRES, 3 BR, 2 bath, CH/A frame house. Approx. 50 acres coastal. Barn - 2 pens, corrals, well watered. Owner carries. 817/836-4626

• FARM-RANCH

ONLY 35 MILES FROM DALLAS
2700 ACRE WORKING RANCH
KAUFMAN CO., TEXAS

This beautiful and productive ranch is 88% open land, fenced into 20 pastures, water in all pastures (over 20 ponds) and there is a new 25-Acre lake that is full and with large trees around the lake makes it just beautiful. Fences are outstanding, over 35 miles of 6 wire on 9" top posts, plus 7-10 miles of new steel post cross fencing. There is over a 1000 Acres of Coastal Bermuda grass with balance being native bermuda; Dallis grass and Gulf Rye. The working pens & loading facilities are of heavy steel pipe with steel pipe gates, the pens will hold 2000 head, there is a set of scales at the pens, water & electricity throughout the pens.

Three frame houses, one large house and two smaller ones, there are 8 large metal hay barns plus other sheds. A new community water system services the ranch, with 3 meters connected plus 3 more paid for to be connected later. Approx. 150 Acres of this ranch is suitable for overseeding to small grains. Owner to convey currently producing minerals that he owns.

This is without a doubt the best ranch in this area for the money, and is priced right, and with a large amount of long term financing available to a qualified buyer.

JACK D. CARROLL COMPANY
6060 No. Central Expwy. Dallas, Texas 7206
214/369-1529

OUTSTANDING 804 ACRE Cattle ranch between Mineral Wells and Breckenridge, 3½ mi. S. of U.S. 180. Most of the property has been cleared and in excellent condition with 96 ac. of Kleingrass and 90 ac. of cultivation. Excellent deer and quail hunting. Two-yr. old 3-BR home w/heat and air, built-in kitchen. Good barn, good corrals, well fenced. Gas production on property, all minerals owned will be conveyed. Priced to sell at $325 per acre. Financing available.
MAC A. COALSON
Rt. 5, Box 141, Weatherford, Texas 76086; 817/682-4993

4 SECTIONS Valley, liveoak, deer. Big oil-gas area. Ozona, Highway, $175.00 acre. Terms.

4 SECTIONS Sonora, liveoak, goat-sheep-cow — oil-gas ranch. 90% Minerals. $280.00 acre — Terms.

320 ACRES good grass on San Saba River. $320.00 acre.

200 ACRES, Monard, all could be irrigated. Highway, $30,000 down.

J. L. HARDIN, Box 941, Brady, Tx. 76825; 915/597-7454 tonight.

FORT TOWSON, OKLA. New 2-BR house, $8,500.00, $1,500.00 down, $100.00 per month on unpaid bal. at 10% on unpaid principal. Three 14x34 houses, one lot, $3,750.00, $1,750.00 down, $100.00 per month at 10% on bal. Call 405/873-2387 after 6 p.m.

909 ACRES located Hamilton County, 2 miles from city limits of Hamilton, 300 acres black farmland. $350 per acre, 7% financing. W. G. Anglin Real Estate. Ph. A/C 817-386-5818, nites 386-3587, or 386-5495.

FARM/RANCH COMBINATION 607 acres near Manzanola, Colorado. 135 acres irrigated with 13½ shares Highline Canal included. Balance of 472 acres in dry pasture. Two homes and numerous improvements in very good condition. Mineral rights included. Brochure available to principals. Contact Paul Heath Associated Brokers of Colorado, 907 S. Chris Drive, Colo. Spgs., Colo. 80906. Ph. 303/475-7170 office, 303/598-6288 res.

802 ACRE SE OKLAHOMA
200 Cow Working Ranch
$200.00 per acre
DILLSON LAND COMPANY
817/665-6542
Or Claude Tunnell, 214/463-8551

FOR SALE
605 acre farm, 6 miles north of Pecos, Texas. Three wells, 20 miles of concrete ditches, substantial housing on paved road. Make fine stock farm. Write Box 463, Pecos, Texas 79772.

WORKING CATTLE RANCHES! Irrigated farms, mountain cabin sites, hunting lodges next to public lands, any acreages large or small. Contact: EVANDER McPHAIL at THE LEACH CO., First & Main Streets, Pueblo, Colorado 81003. Phone 303/544-3171.

705-ACRE NORTHEAST TEXAS highly improved working ranch. 45-inch annual rainfall, with barn to winter 300 cows. 214/655-2288 after 6 p.m.

GOODSON REALTY
618 Echo - Holdenville, OK. 74848 - 405/379-5402
BOB GOODSON 405/379-6246
JAY PHILLIPS 405/379-3940

640 acres, some cultivation - only $150.00 per acre.

643 acres, river bottom ranch, pecan orchard, oats, wheat, soybeans, watermelons, cucumbers - $600.00 per acre.

1,000 acres, river bottom, large pecan orchard, good garden soil, plenty water, good terms.

3,800 acres, 1,000 acres alfalfa land, good grass, plenty water, would make good dairy - only $250.00 per acre.

4,200 acres, 2,500 acres river bottom, 2,000 acres cultivation, 900 acres soybeans, excellent bermuda pasture, 45" rainfall - only $425.00 per acre - good terms.

5,600 acres, operating ranch, excellent mineral potential - $300.00 per acre buys land, cattle and equipment.

COMPLETE AUCTION SERVICE
Call us for sale of land, cattle or equipment

• FARM-RANCH

EAST TEXAS LAND . . . BEST BUY ON EARTH

- TYLER AREA — 48 ac., fenced/cr. fenced, stock ponds, fruit & pecan trees, 3 BR - 2 bath brick home, total electric, WB fireplace, bungalow house, boat shed, storage area, 100% open in Coastal, steel corral, exceptional barn. A REAL BUY!!!!
- JUST RIGHT . . . 54 ac. . . . 3-BR - 2 bath total electric brick home with 4 ac. lake and large barn. Coastal, Bahia & vetch pastureland.
- MONEY MAKER . . . 64+ ac., nice home, ideal location, spring branch, coastal meadows, peach orchard, CASH OR TERMS!!!!
- IMPROVED PASTURELAND . . . 175 ac., metal barns, 3 ponds. Fenced & cr. fenced. Nice 3 BR brick veneer home. LET US SHOW YOU!!!!
- U.S. HIGHWAY 271 . . . 327 ac., $505.00 per acre. 4 BR - 2 bath brick & frame home. Owner financing w/25% down, bal. for 15 yrs. at 8½% int. payable in annual installments.
- 2 MILES S. of I-20 . . . 18 miles from Shreveport . . . 390 acres, Cr-fenced into 10 pastures, 3 barns, 4 ponds, 6-ac. lake, cabin w/fireplace. Owner financing available w/29% down, 12 year payout at 8½% interest . . . $530 p/ac.
- 418 ACRES . . . $485 p/ac. . . . 29% down, 10 yr. payout at 8% int.
- 440 ACRES . . . $350 p/ac. cash or terms. Terms 29% down, 15 yr. payout at 9% int.
- ATTENTION RANCHERS!!!! 1000 ac. of upland and bottom land. Priced to sell at $350 p/ac. with 29% down, 8% int. 10-15 yr. payout.
- EXCELLENT FARM AND CATTLE OPERATION . . . 1700 ac. . . . very fertile bottomland. . . . JUST $525 p/ac.
- TREMENDOUS WORKING RANCH! 2045 highly improved acres, 5 mi. FM road frontage, modern foreman's home, lovely bldg. sites on 2 lakes. Part min. ONLY $385 P/AC.

SEE THE MAN THAT KNOWS THE LAND
DON REYNOLDS REALTY, INC.
305 Quitman — Pittsburg, Texas 75686
214/856-5533 or -5350
Nights 856-5680 or -3832

RED RIVER RANCH
420 ACRES in S.E. Oklahoma on hardtop road. All open with scattered pecan trees. Excellent fences. Fresh water and concrete troughs in most pastures. New corral, Coastal, fescue and clover pastures. High carrying capacity. This place has eye appeal and a nice building site. By owner. Phone 405/326-5014.

WANT THE BEST?
Approx. 20,000 acres finest Southern COLORADO Ranch
Same ownership 70 yrs. 11 Miles County Seat, excellent cow or steer outfit - tremendous hunting. Over 50% minerals, lots of water. $1,500,000 - Owner will carry. Some trade.
J. NELSON ROACH
J&J Enterprises, 1301 W. 15th, Amarillo, Tx. 79102; 806/372-2551

FINANCIAL & MANAGEMENT CONSULTANT
SPECIALIZING IN:
Secured & Unsecured Loans
Long & Short Term Financing
Accelerating Debt Reduction
Sound Financial Management
Equipment Leasing
Serving in the Southwest
CONSULTANT
817/923-6011
Box 11505, Ft. Worth, Tex. 76109

NOCONA RANCH PROPERTY
3300 Acres of Ranch Land well located between Nocona and Montague, Tx. Less than 100 miles N. of Dallas. Offers approx. 2½ miles of frontage on Hwy. 175. County roads exist throughout property. Excellent investment potential. Priced to sell! $250.00 per acre. Call —
Richard Garland or Ken Shulman
HENRY S. MILLER CO.
Dallas, Tx., 214/748-9171

KNOWLEDGEABLE
in the procurement and selling of large tracts of productive FARM AND RANCH LANDS, North Texas, Oklahoma & Arkansas. Write or call for your particular requirements.
KEN HALE, REALTORS
George Loving or Kenneth Simons
P.O. Box 555, Greenville, Texas 75401; Phone 214/455-2813

WISE COUNTY, 6 miles N.E. of Decatur, 450 acres, prairie and bottom land, some improved grasses, live water on both sides, live spring among pecan trees, flood controlled lake, hay barn, old stone house. Ph. 817/486-3632, Rt. 3, Box 631, Decatur, Tx 76234.

EAST TEXAS RANCHES

250 ACRES — Lots of improvements, large 2 story Brick Colonial house on curved drive among beautiful large trees, has central H/A; 3 large bedrooms, 4 baths, swimming pool & guest house. There are two other good frame houses, 2 barns, large shop & implement sheds. Pastures in coastal, Bahia & native grasses with clovers. Fronts on U.S. Highway. Owner wants to sell, can be bought right.

1000 ACRES — Working ranch—This ranch is very scenic and is highly productive, all open land, fenced/cross fenced. Fine Coastal pastures & hay meadows. Bahia grass & fine bottom land pastures. Large well kept frame house sits high on hill overlooking all of ranch. Beautiful old Oak trees are scattered just right. Has two new sets of working pens & loading facilities. Paved road on 3 sides. Owner asking $500.00 Per Acre, financing can be arranged.

1400 ACRES — Lots of Coastal & Bahia grass on this one, plenty of water all pastures plus 30 acre lake. 2 large barns, working pens & loading chutes; Has long U.S. Highway frontage. Approx. 60% Open land, has two large river bottom land pastures. Some of the open land is suitable for small grains. Owner needs to sell, so it is priced right. Financing available.

JACK D. CARROLL COMPANY
6060 No. Central Expwy. Dallas, Texas 75206
214/369-1529

• FARM-RANCH

BEAUTIFUL MOUNTAIN LODGE
S. E. corner of Oklahoma, 170 miles from Dallas. An exceptionally beautiful and unique Lodge. 14 Rooms, 6 baths, 4000 sq. ft. Native rock exterior, interior one-inch native pine paneling. 1000 sq. ft. Guest Duplex Cottage, same construction. 40 Acres grass & timberland & improvements. $185,000.00. More land available. Call 918/569-4165 or write MRS. G. L. HAMBAY, Clayton, Okla. 74536.

60 ACRES 20 minutes from Paris, Tx., 2 mi. N. of 109 Hwy. Priced to sell. 405/873-2387.

RED RIVER DELTA
Fertile Combination Ranch/Row Crop Farms near Texarkana, Tx.
232 AC - Bargain - Good level bottomland. Approx. 200 ac. for row crops. Can be owner financed. $450/ac.
200 AC.- Good level inixed land. Extra good for Soybeans.
2100 AC. Ranch - Good fences & cattle pens. Large barns. Could be owner financed. Carry 650 c/c units. $550 ac.
SANDERSON REALTY CO.
315 State Line Ave.,
Texarkana, Tx. 75501
214/793-2124, office
nts., 214/793-5733 or 501/772-0307

NORTHEAST TEXAS
1. 185 ACRES, soybeans, top quality land, $200 net per acre from cantaloupes this year on 40 ac. 100 ac. fenced, crossfenced, at city limits, small town, $638 per acre.
2. 356 ACRES on Red River, frontage on State Hwy., $327 per acre.
3. 33 ACRES for the deer hunter, $350 per acre. Call —
FLOYD WEGER
214/784-7579 or 214/785-5011
Lyndol Brown & Associates
Paris, Texas 75460

BEAUTIFUL, FLAT, FERTILE, FARM LAND in Kearny County, Kansas. 1170 acres of sprinkler-irrigated land located on blacktop highway. Wells, sprinkler systems, pumps & all other equipment go with this deal. Bountiful water reserves under all wells. Contact: BEYMER & BEYMER at Box 363, Lakin, Kansas 67860. Phone 316/355-6232.

RANCH FOR SALE
In Western Central New Mexico, runs up to 5000 yearlings. Solid turf grama grass country. 3/4 rolling hills, balance timbered. Well watered. 14 pastures, three homes, 17 inch rainfall annually. Elk, bear, lion, mule deer, antelope, turkey. Excellent tax shelter. Priced $2,500,000.00, with negotiable terms and owner financing. Write BOX 920, Weekly LS Reporter, P.O. Box 4530, Ft. Worth, Tx 76106.

2,300 acre deeded Mountain Ranch & 805 cow grazing permit. Fish, hunt elk-deer - good wells - springs - 2 sets improvements.
JUDGE GARRETT
REAL ESTATE
Box 1164, Clovis, N.M. 88101
Ph: (505) 762-7693
Home: (505) 683-5456

386 ACRES, good fertile land, timber, close to town, good road frontage. $300 per acre.
370 ACRES, running creek, ponds, owner financed, $495 per acre.
8000 ACRES Just outside city limits of Mineola, good road frontage, good potential, $375 per acre.
PARKER REAL ESTATE
120 N. Main, Grand Saline, Tx 75140
214/962-9999

• FARM-RANCH

EAST TEXAS LAND — SINCE 1960

285 IMPROVED ACRES on County Road, 3 mi. N. of Grapeland. Mostly open land with Coastal Bermuda grass, abundant live water with excellent lake sites, some woods, fenced, corral, hay shed. $600/acre. Owner terms.

121 IMPROVED ACRES on FM Road 4½ miles W. Grapeland, Houston Co., mostly Coastal Bermuda, good fences, large barn, hay shed, some woods, deer, stock tank, public water line, plus well, part minerals. Old house on pretty homesite that overlooks pastures. $650/acre.

180 ACRES near Grapeland, road on 3 sides, one paved. 155 Tillable acres, 25 acres woods, spring fed lake for irrigation. Deer galore — $500/acre.

For East Texas Land Anywhere — Contact
W. A. BROWN — REALTORS
Box 398 (Hwy. 287 North) Grapeland, Texas 75844
713/687-4716 or 713/687-2355 (Anytime)

BRAZOS RIVER RANCH
500 Acres, runs 225 cows, 1500 grafted pecan trees, long river frontage. Terms. Nights - JACK, 512/334-3751.

LAND-HOME-WATER BARGAINS
Still available in Sunbelt Arkansas! Quarterly Catalogue $5 year. Satisfaction guaranteed.
FARM/HOME BUYER'S GUIDE
Lum and Abner Highway
Pine Ridge, Arkansas 71966

FOR SALE - IMMEDIATE POSSESSION - 335 Acre blackland farm near Itasca, Tx. $450 per acre, excellent terms.
Have Smaller Farms - Call OLLIE BAKER, REALTOR
Itasca, Texas, 817/687-2313

1,680 ACRES S. E. OF ADA, Okla. 600 Ac. bottomland, rest good limestone pasture. Two good houses, 3 barns, 2 granaries, out buildings, corrals, good fences, scales - deer, quail, turkey & everything. $400 per acre. 405/428-3369.

600 + ACRES
Why go to Kerrville, when you or your company can own the perfect deer spot less than 2 hours North of Houston at half the price? Just off O.S.R. and IH-45 with 2 creeks, 3 tanks, lots of trees, a modest frame house, it is a hunter's delight. You can keep it rustic or make a showplace. Roughly $97,000.00 in depreciation available.
HISTORY SPINS YARNS
No wonder some 90 years ago a pioneer settler chose this land as his Texas home. With a well-balanced combination of excellent grasses, cropland, highway frontage, trees and improvements (including a rambling, modern brick home), you have the opportunity for a practical farm/ranch operation, a permanent home, and a deer, dove, and quail paradise. One of Bosque County's finest less than 100 miles from Dallas/Ft. Worth.
THOMPSON PROPERTIES
704 Citizens Tower
Waco, Texas 76701
(817) 752-5521

FOR SALE — 145 ACRES HILL COUNTY BLACK-LAND
One hour from Dallas or Ft. Worth, 63 acres ready to plant, 42 acres improved coastal, 10 acres common Bermuda, 28 acres large pecans & live stream, 2-Bedroom frame house w/central heat & air. 2 Barns w/corrals. Co-op water. Adjacent 187 acres available.
817/457-0039 or 817/632-4354

EASTERN OKLAHOMA
Land Investments. Lake Eufaula development tracts. Mountains for recreation. Lake homes.
LAKE REALTY
Canadian, Oklahoma 74425
918/339-2597

LaSALLE COUNTY
For sale, 3300 acre cattle ranch East of Cotulla, Tx. Good hunting, borders Nueces River. Contact P. KELLER, 512/842-3325 for info.

Before You Buy - Sell - Trade for a Ranch, Contact Us.
Ours Covers four (4) Southwestern States and South America

"Ranches are our Specialty"
(Wm. H. Powell, dba)
POWELL-ROACH CO.
Ranches - Investments - Auctions
1102 West Euless Blvd. Euless, Texas 76039
817/283-1531, Ext. 172

JEFF DAVIS COUNTY
Historic Bloys Ranch
1280 Acres of lush grama grass near Valentine. No wasteland, excellent irrigation and petroleum possibilities. Surrounded by panorama of mountains. Deferred several years: For sale by owner at $150/acre, with 1/2 minerals, gas and oil. Call —
BEN WALLIS, 512/226-2231

DURANT, OKLA.
180A 1/2 in Improved Grass, 1/2 sowed in Oats, Plenty of Water, Pecan Trees, Good Corrals, Barns, Fences. 2 br. Home and 14' x 80' Mobile Home, 2 water wells. Financing Available. SEE TO APPRECIATE THE VALUE. Knight Real Estate—111 N. 3rd, Durant, OK. 405/924-3402 or 924-5905.

Free and clear motel, income properties, and oil and gas to exchange for working ranch in TEXAS, NEW MEXICO or COLORADO.
Dick Cobb
Box 3001, San Angelo, Tx 76901
Phone 915/949-8235

• FARM-RANCH WANTED

— WANT TO LEASE —
CATTLE RANCH
Prefer Central or Northeast Texas
713/855-5534

• BUSINESS OPPORTUNITIES

A 400 head a day modern MEAT PACKING PLANT, Eagle Pass, Texas. Low down, easy terms or consider trade. Also have feed lot and some ranches for sale. Bargain! 713/783-7440, 8811 Weatheimer, Room 101, Houston, Texas 77063. ALL-STAR REAL ESTATE, INC.

• EMPLOYMENT

WANTED: EXPERIENCED farm and ranch hand. Steady work for aggressive, capable man. Must be honest, dependable and without a drinking problem. Nice 2-BR, air-conditioned house with garden plot. References required. McCurtain County, Oklahoma. Phone 405/286-5014.

WANTED — Man or man/wife team to operate a marina on LAKE BENBROOK. 214/965-4703.

20 YEARS EXP. college graduate desires position as ranch manager with large cow/calf operation. J. J. PARMELEE, 5949 Elderwood, Dallas, Tx., 75231; 214/369-1704.

WANTED—RANCH MANAGER
Experienced in A.I. & palpation. One of the finest Simmental and Brahmental herds in Texas. Brick home, utilities, hospitalization insurance, pickup, etc. Salary open. Must be honest and dependable.
PRINCE RANCH
Pittsburg, Tx., 214/856-2283
Dallas, 214/233-1177 or 630-8300

MATURE COUPLE, LOOKING for place to relocate, experienced in Farm & Ranch improvement and management. Write Box 668, Georgetown, Tx. 78626.

MIDDLE AGED, married, 1 child, experienced farm/ranch manager seeking permanent employment. Exp. with Reg. & Comm. cattle, horses, farming, haying eqpt. and welding. No drinking problem. TOM RICHEY, Rt. 3, Cordell, OK. 73632; 405/536-2831.

• MISCELLANEOUS

LOCATE WATER - OIL - GAS! Amazing detector - rugged, sensional results. Detectors prepaid. Active, reliable, accurate: professional Model $59.50; Oil—$79.50, Gas—$79.50. We make domestic and irrigation well locations and evaluate acreage for oil and gas. SCOTT'S, Leoti, KS 67861, Phone 316/375-2553.

• AUCTION SCHOOL

LEARN Auctioneering. Term soon. Free Catalog. REISCH WORLD WIDE COLLEGE OF AUCTIONEERING, INC., Mason City "c", Iowa 50401.

SUPERIOR AUCTION SCHOOL. Nation's top auctioneers own and instruct. P. O. Box 1281, Decatur, Illinois 62523.

FT. SMITH AUCTION SCHOOL, Ft. Smith, Ark. 72901. Resident and home study. Veteran approved.

YOU TOO can be an auctioneer. Write for free booklet. WESTERN COLLEGE OF AUCTIONEERING, Box 1468-W, Billings, Mont. 59103.

AMAA Sire Summary Available On Request

The American Maine-Anjou Association announces its 1978 Sire Summary will be available October 1, 1977. The 1978 Sire Summary evaluates 53 purebred Maine-Anjou bulls on the basis of information from 55,736 registered Maine-Anjou and 60,567 other private herd animals. The bulls are rated on birth weight, weaning weight, yearling weight, calving ease, and a number of other traits. Breeders can use the Sire Summary as a useful tool in selection of sires for desirable traits.

AMAA members will automatically receive a copy of the 1978 Sire Summary. Others interested in receiving a copy should write: American Maine-Anjou Association, 564 Livestock Exchange Building, Kansas City, Missouri 64102, or call 816/474-9655.

Americans were seriously introduced to yellow fever when the Panama Canal was built and it appears to have reached epidemic proportions in Washington as the politicians try to give it away.

Carlot Beef Opens Steady To Firm

Des Moines, Sept. 19, (F-S) — Midwest Carlot meat trade fob midwest river area, as of 2:15 p.m. & close. Compared to Friday's close: Beef trade closed slow. Demand light. Steer and heifer beef steady. Steer beef, 12 confirmed loads: Choice 3 600-800 lbs. 62.00-62.25, mostly 62.00, steady with last Thurs. Good 2-3 600-800 lbs. 57.25. Heifer Beef, 8 confirmed loads: Choice 3 500-700 lbs. 60.25. Good 2-3 400-500 lbs. 53.50. Good 2-3 500-700 lbs. 55.50, all steady. Choice 3 primal beef cuts 10 confirmed load steady. Fores 130-210 lbs. 53.00. Arm chucks 75-120 lbs. 49.25. Rnds (STR) 70-95 lbs. 68.25.

Greeley, Sept 19, (F-S) — Colorado Carlot-volume meat trade-fob Colorado-3 p.m. Mon. Sept. 19 steer and heifer beef steady in a slow trade. Cow and bull beef steady. The following report is based on 9 loads of steer beef and 62 loads of heifer beef and equivalent of 2 loads of cow beef. Steer beef choice 3 600-900 lbs. 61.50-62.00. Choice 2-3 600-900 lbs. 62.00-62.50. Choice 4 600-900 lbs. 58.25-58.75. Good 2-4 600-900 lbs. 56.75. Heifer Beef: Choice 3 500-700 lbs. 59.75-60.25. Choice 2-3 500-700 lbs. 60.25-61.25. Choice 4 500-700 lbs. 56.50-57.00. Good 2-4 500-700 lbs. 55.00-55.50.

Amarillo, Sept. 19, (F-S) — Panhandle area carlot meat trade (fob the plant) as of 2:30 p.m. (Beef trade-Texas Panhandle, Western Oklahoma and New Mexico). Limited sales choice steer beef firm, but most packers reported no completed sales other than some on formula basis. Area plants reported good clearance over the past weekend. Steer Beef (8 loads): Choice 3 600-900 lbs. 62.00, firm.

B. C. Hall Estate Cattle Dispersal Set For October 8

Corsicana, Texas — The B. C. (Barney) Hall Estate, Briar Creek Ranch Complete Cattle Dispersal will be held October 8, 1977. Sale time is 10:00 a.m. at the Corsicana Livestock Market at Corsicana, Texas. The sale facilities are located on I-45 and Hwy 31. Lunch will be available.

Selling are 114 lots for a total of 174 head. Included in the sale offering are 102 head of Hereford Cattle and 72 head of Hereford Brahman cross females. Four herd bulls selling are Britisher Image 02, Britisher Lad 387, BCR Real Prince 252, and BCR Real Prince 369.

There will be 30 Hereford cows and calves, 28 Hereford bred cows and heifers and 10 yearling bulls. The cows and calves are in excellent condition.

The 72 Hereford x Brahman females are made up of 26 with calves and bred back to BBB 287 (Red Brahman), and 20 heifers bred to BCR Real Prince 369.

The B. C. Hall Estate Farm Equipment Sale will be held Friday, October 7, 1977 at 10:00 a.m. at the ranch located 4 miles north of Corsicana on I-45.

For information contact the sale managers, Double D Auction Services, Rt. 1, Box 203, Waskom, Texas 75692, James Duncan, 214/935-5874, or Jack Dillard, 214/687-2222.

Tripple M Farms Limousin Sale At Beeville, Oct. 15

Beeville, Texas — Tripple M Farms Limousin Production Sale will be held October 15, 1977. Sale time is 1:00 p.m. at the Beeville Sale Barn, Beeville, Texas.

Selling are 85 lots including Limousin cattle ranging from full-bloods to bred halfbloods. The sale offering is sired by such outstanding Limousin bulls as Essor, Dandy, Eclair and Prince Pompadour.

For information contact American Cattle Services, Inc., Rt. 2, Chattanooga, Oklahoma 73528, 405/335-3006.

Oranges were first introduced into

Mayfield Ranch Sets Hereford Production Sale For October 15

Henrietta, Texas—The Mayfield Ranch Hereford Production Sale will be held October 15, 1977. Lunch will be at 12:00 noon with the sale following at 1:00 p.m. at the ranch at Henrietta.

Selling are 45 bulls, all fertility tested. These are heavy muscled, reared bulls featuring the carcass ROM bloodlines, Mark Arthur 775, The Royal Saint and RC Mischief D34. Also selling are 60 females, 3-in-1 packages and bred and open heifers.

For information contact Mayfield Ranch, Rt. 2, Box 163, Henrietta, Tx 76365.

Barfield-Dunn Announce Beefmaster Extravaganza

Jack Dunn, of Alice, Texas, whose Circle Dot Beefmasters have been a hallmark of quality for more than 25 years, and Fred Barfield, one of the breed's progressive new leaders, have announced a joint production sale for October 15, 1977. The sale will be held at Barfield's facilities near Immokalee, Florida. The Cattle Marketing Group is sales manager and Gerald Bowie and Stanley Stout will auctioneer the sale.

The sale, approved by BBU, offers "something for everyone," according to Barfield. "We have two basic thoughts in mind with this sale," said Barfield. "First, the quality will be outstanding. And second, there will be a large selection of cattle for both commercial and seedstock producers." Besides a certified offering of 200 top quality herd sires, herd sire prospects, commercial bulls, and females, the sale will also include about 75 certified first cross Beefmaster females and 100 Beefmaster commercial cross-bred females.

Many of Dunn's Circle Dot cattle have been used in Barfield's breeding program. True to the tradition and prestige of Circle Dot cattle, they have adapted and performed exceptionally well in Florida as they have all across the Southwest and South.

Likewise, Barfield Beefmasters have helped establish and strengthen many herds back West. Barfield's first sale held last fall established and still holds every record for production sale prices in the Beefmaster breed.

Additional information, including pre-sale brochure and catalog, will be available soon. For more information, call or write The Cattle Marketing Group, 8500 Village Drive, 8500 Building — Suite 105, San Antonio, Texas 78217, (512) 656-2675.

Combination Dispersal Features 150 Head, Top Brahman Cattle

Simonton — A combination dispersal of Paul Sabraule's Brahman herd and David Cryan's Brahman herd here on October 12 at 2:00 p.m. offers both commercial cattlemen and Brahman breeders an excellent selection of top Brahman cattle.

The sale, at the Pecan Acres Ranch, will feature Vernon Frost's breeding and offers some 150 head of registered Brahman cattle. Included are two herd sires (one a son of 220), 60 head of cows, either bred or with calves at side, and 15 yearling heifers from Sabraula; and 50 cows, either bred or with calves at side, as well as heifers and some commercial bull from Cryan.

The sale is being managed by World Sales of Wharton, Texas.

A farm and ranch equipment sale at 1:00 p.m. the same afternoon will precede the Brahman dispersal.

For more information contact Paul Sabraula, P. O. Box H, Simonton, TX 77476, telephone (713) 346-1563; David Cryan, Route 1, Box 377, Sealy, TX 77474, telephone (713) 885-3351; or John Joyce, World Sales, Route 2, Box 232, Wharton, TX 77488, telephone (713) 532-2035.

Circle Seven Brangus Sale Oct. 15, Jacksboro

Jacksboro, Texas — Circle Seven Land & Cattle Co. located in Clay & Jack Counties, Texas, will hold a Brangus production sale beginning at 1 p.m., Saturday, Oct. 15, on the Cherryhomes Ranch southeast of Jacksboro.

Selling will be 250 breeding-age Brangus range bulls, 50 yearling Brangus bulls and 200 commercial Brangus heifers.

Auctioneer for the sale will be Ruben Reyes, San Antonio.

The cattle will be selling under the Circle Seven Guarantee for quality, fertility and performance. Older bulls will be performance and fertility tested. Heifers will be open or bred to registered Circle Seven Brangus bulls.

Immediately following the sale, former members of Bob Will's old Western Swing band and a host of their friends will entertain for a post-sale party.

Further information is available from Circle Seven Land & Cattle Co., Delzon "Possum" Elonburg, Sewell Bldg., No. 224, Jacksboro, Texas 76056, phone 817/567-2045; or Norm Jackson, 2677 N.W. 19th St., Fort Lauderdale, Fla. 33311, phone 305/733-2620.

Golden Valley Pinzgauer Sale Set October 15

Pauls Valley, Okla. — The 2nd Annual Golden Valley Ranch "Panning for Gold" Pinzgauer Production Sale will be held at 1:00 p.m., Saturday, October 15, 1977. The sale will be held at the International Sales Arena located 5½ miles east of Pauls Valley on Hwy 19.

This offering of 50% Pinzgauer females feature uniformity of color and conformation. All are polled, sired by Alpine and all bred to Prince. A total of 54 lots will be sold. Special feature will be the sale of recipient, 120 days guaranteed, purebred Pinzgauer from Darco's Pride & PBL 52. Also two 75% bred heifers and one 75% performance tested bull.

Owner is Golden Valley Ranch of Rye Gato, Mont. Guest consignor is Coleman Pinzgauers of Bloomdale, Mo.

Sale Headquarters will be the Four Sands West, Pauls Valley, 405/238-6416. Auctioneer will be Eddie Wood.

For information contact the sale management, Professional Cattle Services, Bruce Buechner, Rt. 1, Wynnewood, Ok. 73098, 405/665-4001.

B. C. Hall Estate Equipment Dispersal Set For October 7

Corsicana, Texas — The B. C. (Barney) Hall Estate Farm Equipment Sale will be held Friday, October 7, 1977. Sale time is 10:00 a.m. at the ranch located 4 miles north of Corsicana on I-45.

Selling will be a wide selection of farm and ranch equipment including a 4000 Ford Diesel, in excellent condition, D 224 ws Haybaler, hay rake, pasture seeder, transport disc, 3 pt. disc, cultivator, middle buster and scoop, a Servis Post Hole Digger, utility trailer, silage wagon, portable squeeze chute, pick up side frames, bulk feeder, hay racks, water troughs, three bull feeding chutes, branding irons, branding iron heater, horn brands, horn weights and halters.

For information and a complete listing on equipment selling contact the sale manager, Double D Auction Service, Rt. 1, Box 203, Waskom, Texas 75692, James Duncan, 214/935-5874, or Jack Dillard 214/687-2222.

3rd Original East Texas Longhorn Sale Set Oct. 7

Tyler, Texas — The Third East Texas Original Longhorn Sale will be held Friday, October 7, 1977. The sale will be held at the Cattle Dome at Tyler, Texas.

Selling will be 100 Longhorn cattle with a good selection of all classes of animals.

For information on this sale contact

Advertiser's Directory

American Horned Charolais
Angus Co-op
Angus Directory
Bluebonnet Brangus
Bluebonnet Charolais
Boss Polled Hereford
Bruce Brooks
Browder Distributing
Vernon Brown's Cowtown
Western Store
Brownwood Cattle Auction
Carson Commission Co.
Chickasha Cotton Oil
Chilton's 3 C Angus
Circle N Limousin
Jack Clark Gelbvieh
Collier Diamond C Simmental
Dr. Ralph Connell
Custom Metal Works
Dacus Supply
Daves Hickory Kitchen
DeSoto Cattlemen's Assn.
Diamond H Simmental
Diamond N Brangus
Dyer-Sima Limousin
Farm & Ranch Commission Co.
Ambassador Albert Fay
Bill Few
Flying J Simmental
Fort Worth Horse Sale
Fort Worth Stockyards
Garvey Cattle Co.
Golden Valley Pinzgauer
Gorman Milling
B. C. Hall Cattle-Equipment
Jack Harris Charolais
Billy Harry Brangus
W. T. Hix Beefmaster
Holsworth Ranch
Hopkins County Hereford
Johnson Gray Brahman
Jack Kingsberry Beefmaster
Longs Red Brahman
Lubbock Stockyards
McCaffity Farms Simmental
McKellar Brahman
Madisonville Consignment Horse Sale
Chester Martin Simmental
Maxwell-Tarrant Brahman
Merion Reynolds Charolais
Joe Mitchum
Northcutt's Red Brahman
Norton Metal
Osage Brangus Bull
Howard Paine Herefords
Pan American Brangus
Pan American Polled Hereford
Pharris Hereford
Foster Price Herefords
Quien Sabe Ranch
Leon Ralls L/S Comm. Co.
Sealy Range Bull Sale
Sherrard Herefords
Simmental Directory
Skibo Polled Herefords
Ward Stine Herefords
South Industrial Mfg.
Sweetbriar Embryo
Texas Angus Futurity
Texas Nutrition
Texas Press Assn.
Treadway Murchigiana
Triple M Limousin
John Tucker Beefmaster
Upper Sabine Hereford
Virden Perma-Bilt
Joe Whatley
Wendland Farm Products
White Rock Inn Catering
Woodson Herefords
Wootan's Farm & Ranch Center
Youngblood Herefords

SYLER BROS. ALL BREED BULL SALE SET OCTOBER 15

Athens, Texas — Syler Bros. Ranch All-Breed Bull Sale will be held October 15, 1977. Sale time is 1 p.m. at the ranch at Athens, Texas.

Selling are 75 head including 3/4 blood and 7/8 blood Simmental bulls, Brahmental bulls, 3/4 Charolais bulls, 3/4 Maine-Anjou bulls, 3/4 Limousin bulls and purebred Angus bulls.

Syler Bros. Ranch is located 4 miles northwest of Athens on Hwy 175 toward Dallas. Turn left on ranch road 2329 and go 1/4 mile to ranch sign on left.

Lunch will be available. Auctioneer will be Bob Plummer. For information contact Scott Syler, Syler Bros. Ranch, Rt. 4, Athens, Texas 75751, 214/675-4288.

the sale management, Longhorn Sales, Gayle Ingram or John Stephens, 214/879-2, Quitman, Texas 75783, 903/878-2228.

Prestige Sale Set Oct. 10 by the Premier Association

Dallas — The Prestige Sale, sponsored by the Premier Santa Gertrudis Association, will be held Monday, October 10, beginning at 4:00 p.m.

This prestigeous halter sale will be held in conjunction with the National Santa Gertrudis Show, and National Junior Santa Gertrudis Show. These cattle are being consigned by prominent breeders from Texas, Missouri, Oklahoma, and Alabama, featuring three-in-one packages, herd sire prospects, fertility tested cattle.

A fantastic weekend awaits those who attend. The Texas - O. U. football game is Saturday, October 8. A luncheon will provide entertainment for the ladies on Sunday, the 9th., followed that evening by a party at the famous Chaparral Club, with entertainment provided by the "Vocal Majority," a choral group. The National Santa Gertrudis Show will commence at 9 a.m. Monday morning, followed by cocktails and the Prestige Sale.

The Sheraton will be headquarters for the sale, with Gerald Bowie, as auctioneer. For additional information and catalogs, contact Superior Sales, Rt. 2 Box 345, Huntsville, Tx. 77340, phone 713/291-1891 or 295-4401.

Colorado Directs

Greeley, Sept. 16, (F-S) — Slaughter steers and heifers fully steady. Expanded interest and activity noted in the feeder cattle market, demand broad, prices for steers little changed, confirmed volume of other feeder classes not sufficient for a test. Steers 5,000. Choice 2-4 1025-1225 lbs. 39.75-40.50, largely 40.00-40.50; few at midweek 1075 lbs. 39.50 fob Arkansas Valley feedlot to an out-of-state buyer. Heifers 9,550. Broad range choice 2-4 900-1000 lbs. 37.75-39.00, one pen 1025 lbs. 39.25 late; near 500 early around 925 lbs. 38.25-38.50 for Arkansas Valley.

Feeder Cattle 12,000. Several sizeable strings choice and prime steers 650-750 lbs. 38.50-40.50 mostly fob ranch, one set 650 lbs. 41.50 laid in; bulk same grade 750-900 lbs. 37.90-39.00, both fob range weighing point and delivered eastern slope feedlots. Few loads mostly choice, few prime heifer calves 400-475 lbs. 34.50-38.00 laid in to Colorado destinations from out of state.

Finch & Allen Sets Polled Hereford Sale For Oct. 10

Hillsboro, Texas—The Finch and Allen 3rd Brand of Excellence Polled Hereford Production Sale will be held Monday, October 10, 1977. Sale time is 1:00 p.m. at the Glen and Lillian Allen Ranch located 2 miles East of I-35 on State Hwy. 22 at Hillsboro.

Selling are 14 bulls and 47 females including mature cows and bred and open heifers. This select offering from one of the outstanding Polled Hereford Herds in the country features the get and service of Gold Trophy Sire OR Mesa 337 N53 and his sons Victor Grande N16, Finch Victor N47, Finch Victor N69 and Finch Victor N124 "Mr. Clean."

Sale headquarters will be the Thunderbird Motel at Hillsboro. Auctioneer is Eddie Sims. For catalogs, information and reservations contact Glen & Lillian Allen, Rt. 3, Hillsboro, Texas 76645, 817/582-9265; Jack & Barbara Simpson, Rt. 3, Hillsboro, Texas 76645, 817/582-5070; or John S. Finch, 1419 W. 2nd Ave., Corsicana, Texas 75110, 214/874-4844.

History Makin' Black And Black Speckled Brahman Sale, Oct. 14

Ganado, Texas—The First Black and Black Speckled Brahman History in the Makin' Sale will be held October 14, 1977. Sale time is 1:00 p.m. at the Margaret Watkins' Ranch at Ganado, Texas.

Selling are 50 females and 10 bulls. Consignors are Bra Mar Company, HK Ranch, El Rancho Pinto, Big Hammock Ranch, Eligio Garcia, Esteban Garcia Jr. Ranch, Tarrant Ranch and Darrell Wiggins.

This sale offers the opportunity for gray and red Brahman breeders to introduce the black and black speckled genes into existing breeding programs.

For information on this sale contact Margaret Watkins, Star Route, Box 47, Ganado, Texas 77962, 512/782-3098.

Ebeling's First Annual Production Sale Scheduled Oct. 8

Jack J. and Frances Ebeling, owners of the Lazy E Hereford Ranch, Round Mountain, Texas announce their first annual production sale to be held Saturday, October 8, at the ranch. The Lazy E Ranch, one of the oldest purebloed Hereford establishments in the nation has been producing registered Herefords for over 60 years and has shown many champion sale bulls and topped many of the Hill Country and other Hereford Association sales.

Featured in the sale will be the sons, daughters and the service of 07 Tiberius 556, Sam Donald 2103 and LER Tiberius 710. The Lazy E Ranch has an outstanding performance record on their cattle and their performance records can compare with some of the performance sale toppers at some of the top sales in America.

The October 8 sale will be held at the ranch, 7 miles west of Round Mountain. Round Mountain is 10 miles north of Johnson City. Bert & Ruben Reyes, San Antonio, along with Henry Elder, Fort Worth, will manage and auction the sale.

James Taylor White established a ranch in Texas in 1819 and his decendants are still in the ranching business in Texas.

Sycamore Creek, Palo Pinto Simmental Bull Sale Set Oct. 28

(CONT. FROM PAGE 25)

to choose yet presented in the breed.

Bert & Ruben Reyes, San Antonio, will be auctioneers and sale managers, along with Henry Elder, Fort Worth, for both sales.

Sale headquarters for the Pitzer-Carey sale will be the Ramada Inn at Stephenville.

For further information contact: Rob Pitzer, P.O. Box 98, Stephenville, Texas, office 817/965-3178 or 817/965-7642; or Dick Carey, P.O. Box 1187, Mineral Wells, Texas 76067, phones 817/325-6732 or 325-9333.

Woodson Hereford Farms Dispersal Set October 12

Bonham, Texas — The Woodson Hereford Farm Dispersal will be held October 12, 1977 at the Bonham Livestock Auction at Bonham, Texas.

Selling are 85 lots of Mill Iron Colorado Domino bred Herefords. The offering includes 55 Hereford cows, many with calves at side and 30 good range bulls.

For information and catalog, contact Jerry Woodson, Box 711, Bonham, Texas 214/583-4527.

Pan-American Brahman Sale Scheduled For October 11

Thirty head of top quality Brahman cattle will sell here on October 11 at 1:00 p.m. The sale is in conjunction with the Pan-American Livestock Show and is sponsored by the Area Six Greater Brahman Association.

Stanley Stout will sell this select offering of red and gray Brahman cattle. All animals will be halter broken.

This sale concludes two full days

Diamond H Simmental Dispersal Set Oct. 8 At Marshall Auction

Marshall, Texas — Dr. Bob Herlin's Diamond H Ranch near here will hold a complete dispersal sale of it's Simmental cattle Saturday, Oct. 8, at the Marshall Livestock Sale Barn.

Selling will be 120 lots of all percentage Simmental cattle. The ranch's farm equipment will also be sold.

For further information contact Diamond H Ranch, P. O. Box 1526, Marshall, Texas 75670, phone 214/938-3641 or after 6 p.m., 214/935-7072.

Rio Vista Simmental, Brahmental Futurity And Sale Oct. 21-22

(CONT. FROM PAGE 25)

The futurity will be comprised of 10 classes of outstanding show cattle representing twenty of the country's leading Simmental and Brahmental organizations. All of the Futurity Premium winners will be included in the sale offering. Futurity judges are Dr. Gary Minish, John Draper and Dr. Randall Grooms.

Auctioneers will be Bert Reyes, Cult Rogers, Bill Lefty and Mervill Anderson. Further information and catalogs are available from Rio Vista Farms, Rt. 0, Box 242, San Antonio, Texas 78227, 512/677-3014.

of Brahman activities in Dallas. Monday, October 10, the ABBA Board of Directors will meet at 1:00 p.m. in the Sheraton-Dallas, followed by the Brahman female judging at 6:30 p.m. on the fairgrounds. Bulls will show October 11 at 8:00 a.m.

A pre-sale cocktail party in the sale area will precede the sale. For more information contact Gerald Meyerdirk, sale chairman, at P.O. Box 1108, Jacksonville, Texas 75766.

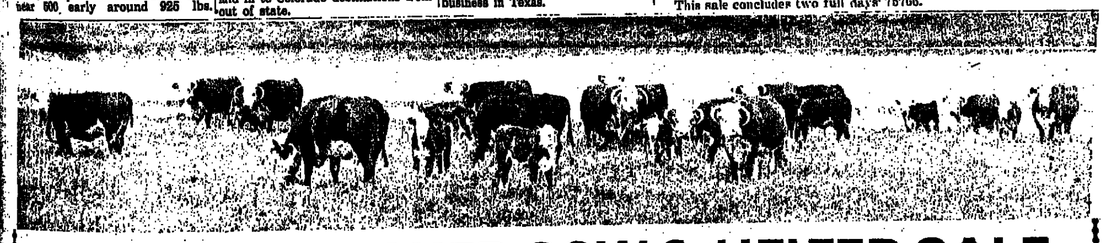

SPECIAL STOCKER COW & HEIFER SALE

BROWNWOOD CATTLE AUCTION
SATURDAY, OCTOBER 1, 12 NOON
EXPECTING 2,500-3,000 HEAD OF GOOD & CHOICE REPLACEMENT CATTLE

EARLY CONSIGNMENTS:

200 Whiteface heifers, off a reputation herd in Coleman County, all one brand, varied ages from 12 to 20 months old, open.
18 Pairs of Brahman cows with 400-pound calves, choice.
88 Cherbray cows, 15 calves on the ground out of Charolais bulls, Balance springers, some of these cows will weigh 1,200 lbs.
65 Black cows with black whitefaced calves weighing 350-400 pounds, cows with third calves.
30 Black Whitefaced cows, same age and same kind of calves as above.
58 Black Whitefaced springing heifers, bred to Brangus bulls with 10 calves on the ground, calfhood vaccinated.
100 Choice Whiteface heifers coming 3 years old, bred to Black bulls.
65 Black 2-year-old heifers, all one brand of a reputation ranch in McCulloch county, to start calving in December.
40 Black Whitefaced springing heifers, 2 years old, bred to black bulls, to start calving by sale date.
30 Brangus heifers with first calves on the ground.
38 Santa Gertrudis-Hereford cross heifers bred to black bulls, choice heifers, weigh 800 pounds.
40 Yearling Brangus heifers, weigh 550-600 pounds.
35 Yearling Braford heifers, same weight and quality as above.
30 Brahman cross heifers, same as above.

CONSIGNMENTS OF GOOD CATTLE WELCOMED
CONTACT

BROWNWOOD CATTLE AUCTION, BROWNWOOD, TEXAS 915/646-7591

VERNON HOGG 915/646-7322 NIGHTS MARION BAUGH, JR. 915/646-6386